"It was almost a miracle. Burdock Blood Bitters cured me of a terrible breaking out all over the body. I am very grateful." Miss Julia Filbridge, West Cornwell, Conn.

Monarch over pain. Burns, cuts, sprains, stings. Instant relief. Dr. Thomas' Eclectric Oil. At any drug store.

All the healing, balsamic virtues of the Norway pine are concentrated in Dr. Wood's Norway Pine Syrup, nature's own remedy for coughs and colds.

It's folly to suffer from that horrible plague of the night, itching piles. Doan's Ointment cures quickly and permanently. At any drug store, 50 cents.

BEST FOR THE BOWELS

If you haven't a regular, healthy movement of the bowels every day, you're sick, or will be. Keep your bowels open, and be well. Force in the shape of violent physic or pill poison is dangerous. The smoothest, easiest, most perfect way of keeping the bowels clear and clean is to take

CANDY CATHARTIC Cascarets TRADE MARK REGISTERED REGULATE THE LIVER

Pleasant, Palatable, Potent, Taste Good, Do Good, Never Sicken, Weaken, or Gripe, 10c., 25c., 50c. Write for free sample, and booklet on health. Address Sterling Remedy Company, Chicago, Montreal, New York. 322a

KEEP YOUR BLOOD CLEAN

$10, $20, $50, $100.00
LOANS MADE
on any amount you may wish on your furniture, piano, horses and wagon, carriage or other like security on easy payments. Everything is left in your possession and you have the use of both, Money and Goods. Persons momentarily embarassed who desire above everything else to avoid publicity are the ones we desire especially to serve. All our dealings are confidential, upright and courteous. You get the full amount of the loan.
No charges taken out in advance.
Loans also made to salaried people holding permanent positions with responsible and well established concerns or corporations without endorsement. We will cheerfully give any further information on calling at our office.
Do not fail to call before you borrow, for we will surely save you money. It pays to borrow of US.
Indiana Mortgage Loan Co.,
Room 8, Arcade, upstairs. Open Saturday evenings from 7 to 8:30.

UNIQUE! UNHEARD ON!

The Travelers' Insurance company of Hartford, Conn., the strongest Accident Co. IN THE WORLD, is now offering the most attractive accident policy ever thought of in the history of Accident Insurance. Call at my office, 33 East Berry street, and get a policy. No advance in rates.
J. K. M'CRACKEN, Agent.
New Telephone No. 222.

WANT A GLASS OF SODA?

The kind that really quenches the thirst. TRY OURS.
RANKE & NUSSBAUM,
Pharmacists, 88 Calhoun St.

Geo. Abdon & Co.,
Sanitary Plumbing, Steam and Gas Fitting.
ELECTRIC WIRING, SEWERAGE AND BEER PUMP WORK.
No. 1 W. Columbia St.

Money to Loan
At lowest rate on furniture, pianos, horses, wagons, carriages, etc., and leave the property in your possession.
Payments arranged on the monthly installment plan or to suit you. Business confidential. No publicity.
Fort Wayne Mortgage Loan Co., Room 2 (second floor), 44 Calhoun St. Over Mergentheim's Millinery Store.

YOUNG WOMEN
Take your meals at the
Y. W. C. A.,
51 West Berry Street.
Strangers in the city referred to good boarding places. Meals served on the European plan at reasonable rates. Dinner, 11:30 to 1:30. Supper 5:30 to 6:40.

GOES TO HIS REST

DEATH CLAIMS A WELL-KNOWN CITIZEN.

LOUIS J. BOBILYA NO MORE

PASSED AWAY AT HIS HOME TUESDAY NIGHT.

ACTIVE AND PROMINENT LIFE

OTHER DEATHS AND FUNERALS OF THE DAY.

Hon. Louis J. Bobilya, ex-county auditor, former state senator and a well-known business man of this city, died Tuesday night at his home, on Columbia avenue. The end came at 10:30 o'clock after a heroic battle with disease extending over a period of many weeks. Mr. Bobilya was conscious to the last and had for some time realized his critical condition. Though never giving up hope, he had carefully arranged his private affairs in preparation for the worst, affixing his signature to important documents but a few days before his death. Nearly two months ago Mr. Bobilya was stricken with double pneumonia, following an attack of la grippe, and while his condition had at times been very encouraging, he had been at no time able to leave his bed. Some days ago there was a sudden change for the worse and this decline ended in his death Tuesday night. Seized with a violent paroxysm of coughing, the patient sprang upward in bed as the attendants hurried to his side. He soon sank backward and in a moment breathed his last.

BORN IN ALLEN COUNTY.

Mr. Bobilya was born and reared in Allen county and had been for many years a foremost citizen. He had the loftiest conception of duty and in every capacity proved his worth and fitness for the honor bestowed upon him by his fellow-citizens. He was the son of Mr. and Mrs. August Bobilya, who were natives of France, and who removed to Allen county from Ohio in 1851. The son was born August 8, 1857, and was the third of five children. The father died at the age of thirty-four and the mother survived him until 1886, when she died in her fiftieth year.

After the death of his father Louis Bobilya made his home for a time with an uncle at Defiance, but at twelve years of age came to this city and entered the employ of Frank Alderman, who was engaged in the agricultural implement business. After some years he became the state agent for J. F. Sieberling & Co., manufacturers of farm machinery, and was with this firm many years.

HIS PUBLIC LIFE.

Politically Mr. Bobilya was a democrat and in 1894 was elected a representative from Allen county to the Indiana legislature. Two years later he was elected to the state senate. Here he was active in legislative work and capably represented his constituency. He was the author of the bill providing for wheat tests governing measurements. Mr. Bobilya resigned his commission in the senate in 1897, after his appointment by the commissioners as auditor of Allen county to fill the unexpired term of C. W. Edsall, who died in office. Mr. Bobilya was a candidate for renomination before the democratic county convention in 1898, but was defeated by the present incumbent, William Meyer.

But four months ago Mr. Bobilya was married at Chicago to Miss Mary Bobay, of this city, and she, together with two sons by a former marriage, Jerome and Claude, survive him. Other relatives are two brothers, E. L. Bobilya, of Monroeville, and George Bobilya, of Wiltshire; one sister, Mrs. John Brown, of Monroeville; two half brothers, John Grosbety, of Chicago, and David Grosbety, residence unknown, and one half-sister, Mrs. Emmenhizer, of Dawkins.

In early life Mr. Bobilya united with the Evangelical Lutheran church. He was also a member of the Knights of Pythias, A. O. U. W. and the Masons and held membership in Post A, of the T. P. A., of this city, and at one time was president of the post.

For a number of years Mr. Bobilya has been associated with R. L. Romy in the real estate and loan business, with offices in the Bank block. Mr Bobilya was well-to-do and carried life insurance to a total of $17,000.

The funeral services will be held from the residence Saturday morning at 10 o'clock. Rev. L. J Motschmann, of Christ's Lutheran church will officiate. The Knights of Pythias, A. O. U. W., and perhaps other societies will attend in a body The interment will be at Lindenwood.

STOUT.

Mrs. L. R. [illegible] merly Miss Clara Bowen, daughter of D. W. Bowen, of this city, died Tuesday morning at her home in Manchester, Iowa. For many years the deceased was a teacher in the city schools, and after her marriage to Mr. Stout in 1885 went to Iowa, where she has since resided. While a resident of Fort Wayne she was a member of the First Presbyterian church.

Mrs. Stout leaves the husband and two children—Howard, ten years of age, and Helen, aged eight. In this city are the father and two sisters, Mrs. A. F. Archibald and Miss Lillie Bowen. Mrs. J. C. Barnett, of Chicago, is also a sister. Mrs. Stout was well known in Fort Wayne, and the announcement of her death will be a profound shock to a wide circle of friends.

The remains will be brought to Fort Wayne for interment, arriving Thursday afternoon by way of the Nickel Plate railroad, and announcement of the funeral will be made later.

SHEPARD.

Mrs. Melissa Shepard, wife of Abram L. Shepard, died Tuesday evening at the family home, 71 Taylor street, from paralysis, at the age of fifty-five years.

Surviving her are the husband and two sons—Martin L. Shepard, of this city, and William, of Jackson, Mich

The remains will be shipped to her former home in Ohio for interment.

FUNERAL ANNOUNCEMENTS.

Wright.—Funeral services of Mrs. E. J. Wright will be held from Simpson M. E. church Thursday afternoon at 2 o'clock, conducted by Rev. T. J. Johnson, assisted by Rev. W. D. Parr. Interment at Lindenwood. Friends may view the remains at the residence, 175 Fairfield avenue, Thursday from 9 to 12.

Rodenbeck.—Funeral services of Christian Rodenbeck will be held Thursday afternoon at 2 o'clock from the residence, 457 East Lewis street, and at 2:30 from Concordia Lutheran church. Interment at Concordia cemetery.

Heaton.—Funeral services of Dr. C. E. Heaton will be held from the residence, 65 Columbia avenue, Thursday afternoon at 2 o'clock. The officiating clergymen will be Rev. S. H. Cain and Rev. L. L. Henson. Interment at Lindenwood.

A LOVING TRIBUTE

(Continued from First Page.)

"We believe the better, diviner view prevailed. All men whose opinions are worth anything say so now. Our brothers of the south were brave and competent, but they were wrong. God had to do with Appomattox. I have heard General Gordon say out of the fullness of his reconstructed heart, 'God wanted it so.'

"Better soldiers never stood on battlefields than our soldiers of the sixties. I speak of the wearers of the blue and the gray alike. A true soldier is as just as he is brave, and we cannot belittle the valor of our own people. A better army than the army of the north never marshalled never trod the earth. Frederick the Great, Napoleon, Wellington never commanded such intelligent forces. No wonder they could fight. You knew better than soldiers ever knew before what you fought for. Every one of you were sovereigns and you knew the meaning the American constitution put into that word. The world never saw an army that could have stood before you.

"You were young men—little more than boys. The boys of today—your sons—have not forgotten; the spirit mighty in valor is in them. It is our inheritance. They will never suffer the flag you fought for and won immortal fame under to want defenders. If need be, they will do as well as you did, and a little better. This is no idle boast. Our little war with poor old Spain revealed astonishing resources and established the fact that our national spirit is not dead, but alive and growing. Thousands of your sons have joined the peaceful slumbers of your comrades—sons of the blue and gray alike.

" 'On fame's eternal camping ground
Their silent tents are spread,
While glory guards with solemn round
The bivouac of the dead.'

"Your comrades fought for the noblest sentiments of earth and they fought better than they knew.

"You fought for the world's best notion of liberty. You fought for the best view of equality. You fought for the true idea of home. You fought for the preservation of the union. You fought for America's commanding position among the nations of the earth. You were on God's side. What mighty and lofty deeds are yours, soldiers of the republic. Attention! Let the earth salute you. By the graves of the soldier dead I demand appreciation for the soldier living. I despise the narrowness that grumbles over a paltry pension, or hurls a fling at him who dwelt in the shadows of death that liberty and union might live. I protest in God's name against neglect or blight of the humblest veteran. The true soldier may die; yet he will live forever."

The Emerson quartet rendered another selection, "Softly, Comrades."

REV. JOHNSON'S ADDRESS.

"The Origin and Evolution of the Flag" was the subject of an eloquent address by Rev. T. J. Johnson, of Simpson M. E. church. In opening the speaker said:

"If George Washington could return to America and take his stand at the center of the states where a view could be had of the area over which the flag floats he would be constrained to exclaim: 'What wonders God hath wrought!' But if his vision were extended to Hawaii, Alaska, Porto Rico, Cuba and the various territories, no language can be invented that would adequately express his surprise." After detailing the beginning of the revolutionary war, when final success was assured in victories already gained, Rev. John said the Stars and Stripes were adopted by congress just in time for the battle of Saratoga, under which the captured army was marched away.

"The making of the first flag has been credited to Betsey Ross, and her descendants assert that a committee from congress, accompanied by General Washington, called upon Mrs. Ross and engaged her to make the flag. We are also told that the first flag was made from a soldier's old white shirt, an old army overcoat, which, of course, was blue, and a red flannel petticoat. The provision that a star and a stripe be added for each additional state admitted was changed in 1818, reducing the stripes to the original thirteen, and adding a star for each state.

"Nothing in all the world is more wonderful than the evolution of the American flag. The most prophetic eye could not have seen in the earlier skies the constellation of stars which have been gathered upon that flag. Evolution is an interesting subject when applied to anything, but especially is the subject interesting when applied to the flag. There was a time when it was thought the Allegheny mountains would be the western boundary of the United States, but note how far short of the greatness of the country that belief has proven."

The speaker referred briefly to the war of 1812, the war with Tripoli and the Mexican struggle and their effects in the broadening of the national character and national greatness, showing that each conflict had its influence in the evolution of the flag. Francis Scott Key's inspired song, "The Star Spangled Banner," written while its author was a prisoner of war watching the bombardment of Fort McHenry, showed the public a broader and deeper grandeur in the stars and stripes. Then came the civil war. Rev. Johnson continuing said:

"When the flag of the confederacy like this only one short year ago there has fallen a son, a gallant son of our own country, born and reared in our midst. When the tocsin of war sounded, as a mere boy he donned his uniform and went to the front, nobly and courageously discharged his duty, he arose step by step from the ranks and reflected honor, not only upon himself, but all of us. After the civil war, braving the dangers of conflict with the savages, he passed through them all and added new honor for himself and for us. Again when duty called him, he was found on the heights of Santiago, leading our troops to victory. Again, he went from there to a distant side of the globe, still following our flag.

"There are those in our midst, and doubtless those within the sound of my voice, who knew him in the fierce days of the rebellion; who saw his stalwart figure when there was wreathed about him and about the flag he followed the smoke of battle. They learned to love, to honor and respect him. Yet, after all, he fell far away. But a few months ago his great coffin was followed through our streets by a tearful multitude of our people and all that we could say and do to pay respect to Gen. Henry W. Lawton, one of our own sons, was said and done. I wish, if I can, to add my tribute to the love and respect which we all owe to him. We hope that in our beautiful city here a stately monument will lift its head in his honor and will call to the mind of those who come after us, as long as imperishable granite and bronze shall last, the glorious history of his deeds and his achievements.

"After all, that is the purpose and the design of such ceremonies as those in which we are engaged today, but the history of the deeds of such men as this will be preserved in story and in song after, indeed, the granite and the bronze shall have perished and gone."

Rev. L. J. Motschman, of Christ's Lutheran church, offered prayer and the immense audience joined in singing "Nearer, My God, to Thee." At its close the president introduced Rev. W. D. Parr, D. D., of Wayne street M. E. church, who spoke as follows:

DR. PARR SPEAKS.

Dr. Parr paid a magnificent tribute to the valor of the soldier, and his address breathed the loftiest patriotism. In part Dr. Parr said:

"Not long since this fair land knew too well the horrors of civil war. Memorial day is here again. This is a monumental day and may it be ever kept sacred. We want it so forever.

"We are a peaceful people. We love peace and no people are more fully persuaded 'that peace hath her victories no less renowned than war' than we.

"We are a war-like folk, too. How could it be otherwise? About one-third of our national life we have had a war on hand. This government, like any other that amounts to anything, has been made possible by the sword. We had war with our mother country while we were young and the world knows what happened. We had a bout with other countries and the world knows what happened. In the sixties—it seems like a dream—we had a war with ourselves and the world knows what happened. Horace Greeley, looking at the great painting of the battle of Gettysburg, declared we were 'licking ourselves.' He was right, for up to date no other nation has been able to handle us. After all, fortunate is that nation that can conquer itself. There was a prejudice against us. Our English cousins thought we could not fight, despite their experience in the revolution. At New Orleans they got another lesson. Order was given, 'Wait until they get in sure range—wait until you can see the white of their eyes—then fire!' You could have played marbles on the coattails of the British soldiers, they ran so fast. Why did they doubt? Our fathers and theirs were Saxons.

"Is war right? Abstractly, no! But as society is constituted it is inevitable. Some day war will be impossible, but that time has not yet come.

"War is an awful force. General Sherman tersely put it: 'War is hell!' War comes at frightful cost. Great moral issues can not be settled right without it. Then war is right. Our war cost 304,000 lives—eight and one-half billions of money—this is beyond comprehension. I speak of the war record shown at Washington. The census of 1860 says the total valuation of property of the eleven states in rebellion was five and one-half billions. So it cost in money three and one-half billions more than they were worth to keep them in the Union. Did it pay? Was the cost too great? No. A great idea is the most expensive thing in the universe. The best notion of popular self-government was put to the test. It stood, thank God! What would this country amount to divided?

"Our war had to be. There were two distinct types of civilization among us. They were antagonistic. They could no longer live together, that was all. One or the other must go down. Compromise failed. War alone could settle the difficulty. The issue was made. Both sides were sincere. Education had done its work, and certain political dogmas had taken such hold on the political life of this land that no power short of war could settle the issue.

was adopted the eleven stars which appeared there seemingly disappeared from the flag which had been adopted by the continental congress June 4, 1777. Not so, however. They were only obscured during that awful conflict, to come from behind the war clouds more brilliant and beautiful than ever. Many a banner was shot to ribbons during that great struggle, but when the smoke and crash of four long years of conflict had cleared away the old flag came forth anew, washed in the blood of thousands of patriots."

After tracing the acquisition of the vast territory west of the Mississippi, the speaker said: "The flag had marched to the very water's edge, and could go no farther on American soil. Then came a voice from over the water, asking to become a part of the United States. By an overwhelming vote Hawaii became a part of the territory of the United States. Then it has gone to Alaska, and I do not know but that it will continue to evolute until the glorious old banner will float at the north pole."

The evolution of the flag as effected by the recent war with Spain was next touched upon, and after detailing the causes leading up to the conflict, Rev. Johnson concluded:

"The groans of the Cubans had ascended to God for relief from Spanish tyranny for many long years, and at least for three years they had been engaged in a struggle for freedom and in that brief but unparalelled conflict God used America to give to them this priceless boon. And again the evolution of the American flag in a most wonderful and unexpected way is seen. It now seems that all that needs to be done is for an American vessel or an army to fire a gun and a new star will appear in our flag. While the firing of Dewey's gun on the first day of May, 1898, did not bring any new star into our flag, the whole world arose the next morning (Spain excepted) to sing anew the glories of the nation represented by the stars and stripes. May we not indulge in a prophecy based on the past? Who can tell what part the American flag will play in the great international problems of the world? It has stretched itself half way around the world now, and still has in it because of the grand principles it represents the possibility of expansion until it belts the entire globe. Washington, Franklin and all the revolutionary fathers have long ago been assigned to their long resting place. While some yet remain who helped to preserve the union, Lincoln, Grant, Sherman, Sheridan, Logan and a host of others have followed. John Logan, jr., and others, like their afthers, gave their lives to their country, and are gone. But while this long line of illustrious officers, ending with the name of Lawton, and so many who marched and fought at their command, have gone the way of all the earth, the flag for which they fought remains unsullied, and star after star has arisen, some of which many of them never looked upon, and its glory undiminished.

"On this day which has been made sacred by the most enduring monument ever built by men, an act of kindness, and which is one of the most respected of all the year, we come to pay our tribute of respect to the heroes of all these wars to which reference has been made. Some of their bodies are sleeping on southern soil, where they fell; some were deposited by the hands of kind friends in more favorable spots, and some rest in Lindenwood cemetery, near the city of Fort Wayne, one of the most favored spots in all the world to await the final resurrection. But no matter where they are, we are glad to stop all the wheels of commerce and close the doors of our great stores for the purpose of honoring those to whom we are so deeply indebted.

"Certainly the origin of our flag is a wonder, but its evolution is a greater. And its permanency is spoken of in these lines."

He was followed by the Emerson quartet, who sang "Let Them Sleep," and after a dirge by the band Rev. D. T. Williams, of the South Congregational church, pronounced the benediction.

AT LAWTON PARK.

Despite occasional showers which fell during the morning hours the exercises at Lawton park today were well attended. That magnificent tract was unusually bright and pretty in its clothing of green, and the soldiers' monument had been elaborately and tastefully decorated with flags, wreaths and flowers.

Capt. D. E. Bricker was president of the day, and the venerable S. D. Spellman pronounced the invocation, after which "America" was sung by the blended voices of the large crowd present.

Judge S. M. Hench, who was to have delivered an address, was ill and unable to be present, but Capt. A. H. Dougall, I. N. Medsker and Capt. G. A. Gale delivered addresses appropriate to the occasion, and after a dirge by the Olympia band the audience was dismissed with the benediction. The exercises were among the most beautiful and impressive ever held in Lawton park.

MEN'S SUITS.

Men's Summer Clothing, well made and fashionable cut, of the finest materials. Our lines are very satisfactory to the man who desires moderate-priced apparel, up-to-date in style and fitting well. Here are our prices:

Men's fancy mixed Suits, $8.50 to $15.00.
Men's blue or black serge Suits, $8.50 to $15.00.
Men's black semi-dress Suits, $10.00 to $16.50.
Men's fancy worsted stripe or check Suits, $8.50 to $15.00.
Men's summer Coats, 50c to $3.00.
Men's fancy mixed or black Trousers, $2.50 to $3.50.
Men's white duck and crash Trousers, $1.00 to $1.50.
Men's fancy and wash Vests, $1.00 to $3.50.
Youths' serge or fancy Cheviot Suits, $6.00 to $10.00.
Youth's black semi-dress Suits, $8.50 to $12.00.

Children's Summer Clothing

Blouse Suits, nicely trimmed, 50c to $1.25.
Children's plain linen or striped knee Pants, 25c.
15 styles Children's wool knee Pants, ages 3 to 16 years, 50c.

KRATZSCH BROS.
26 Calhoun Street.

THEY SEE A GLEAM OF HOPE

MESSRS. RANDALL AND GRAETER RETURN FROM JACKSON.

Think There May Yet be a Chance to Get the Big Factory—Hunt for a Manager.

Messrs. P. A. Randall and W. F Graeter, who went to Jackson, Mich., to confer with the Messrs. Withington, returned to the city last evening somewhat encouraged over the prospect. They believe Fort Wayne yet has a chance of securing the Withington factory.

General Withington met them most courtcously and expressed the utmost regret that the plans had been sidetracked by the withdrawal of Mr. Evans. General Withington stated, however, that the proposition to come to Fort Wayne was not dead; that it was merely in abeyance for the time, and that he fully expected they would finally be able to carry out their plans, though how soon he could not tell. He explained that it is not an easy matter to secure a man conversant with that line of manufacturing who is also competent to manage a business of the magnitude contemplated, but stated that they were on the lookout, and hoped to be able to secure such a person.

Messrs. Randall and Graeter were shown through the Jackson factory and came away much impressed with the importance of securing a consummation of the original plans for this city. More than 350 people are now at work there, and of the number all but twelve or fifteen are men. They are confident if the factory can be located in this city it will surpass the expectations of the most enthusiastic workers for its location.

CHICAGO LIVE STOCK.

Chicago, May 30.—Cattle—Receipts, 11,000; market 5@10c lower. Good to prime steers, $4.90@5.60; poor to medium, $4.35@4.80; stockers and feeders, $3.75@5.10; cows, $3.00@4.30; heifers, $3.10@4.90; canners, $2.25@2.85; bulls, $2.75@4.25; calves, $5.00@7.25; Texas fed steers, $4.00@5.10; Texas bulls, $3.20@3.75.

Hogs—Receipts today, 37,000; tomorrow, 26,000; left over, 3,598. Market 10c lower; top, $5.15. Mixed and butchers, $4.90@5.15; good to choice heavy, $5.05@5.15; rough heavy, $4.90@5.00; light, $4.85@5.15; bulk of sales, $5.05@5.10.

Use The Sentinel Want Columns.

Spring Beach Hotel,
ROME CITY INDIANA,
Now open for the season. Rates $7.00 per week; $1.25 a day; 35c a meal.

Use The Sentinel Want Co

ALL ABOUT CALIFORNIA.

A Handsome Series of New and Useful Publications.

California is the natural paradise of the holiday maker. Its resources are inexhaustible, its invitation universal and its resorts and attractions among the most noted in the world.

The Southern Pacific company publishes descriptive literature containing valuable information about all of them. It is for free distribution and may be obtained from any Southern Pacific Agent, or T. H. Goodman, General Passenger Agent at San Francisco. If you apply by mail inclose a stamp for each publication.

"Resorts and Attractions Along the Coast Line," is a handsomely illustrated folder, giving a description of the health and pleasure resorts on the coast between San Francisco and Los Angeles.

"Shasta Resorts," embellished with beautiful half-tone engravings, describes the scenic and outing attractions of the vast and wonderful Shasta region, the grandest of pleasure grounds.

"California South of Tehachapi" tells all about the charms of that remarkably favored semi-tropic garden spot, Southern California.

A handsome map of California, complete in detail, reliable, skillfully indexed and full of information about the state's resources. It is the only publication of its kind conveniently folded for pocket use.

"Summer Outings" is a 32-page folder devoted to the camping retreats in the Shasta Region and Santa Cruz Mountains. It appeals more directly to that large and growing class of recreation seekers who prefer this popular form of outing.

"Pacific Grove" is the Chautauqua of the West, and this folder not only describes the pretty place itself, but gives a program of the religious and educational meetings, conventions, schools, etc., to be held there this summer.

Other publications are "Lake Tahoe," "Geysers and Lake County," "Yosemite," "Hotel del Monte," "Castle Crags," each brimful of information about the places named, and printed in the highest style of the art. M-18-14t

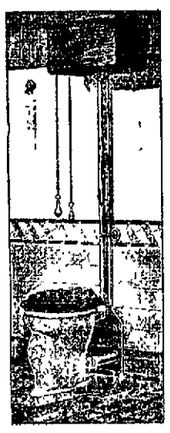

Plumbing and Gas-fitting.

Steam and Hot Water Heating.

Jahn & Meyer,

123 E. Lewis St.
'Phone No. 526.

OSTEOPATHY: A NEW AND SCIENTIFIC METHOD OF CURING DISEASES WITHOUT MEDICINES. The proper adjustment of the Bones, Ligaments, Tendons, Arteries, Veins, and the Freeing of the Nerves. The Scientific Method of Curing Diseases and Deformities, and proven to be CORRECT by the thousands of people who have tried it. Suite 69 and 70, Pixley & Long Building. 281 m

BARGAINS IN

Second-Hand Typewriters.

We carry all makes of machines at low prices. The finest REPAIRING in the state is our reputation. Try us on all branches of office SUPPLIES. Write for catalogue.

The Typewriter Repair & Supply Co.,
51 Mountain Place,
Indianapolis, Ind.
Edwin R. Pillet, Mgr.

BRINGS BACK THE LUSTRE — MAKES OLD LOOK NEW
Monarch Polish
For Furniture, Pianos, Tiling, Hardwood Finish
For sale by all Dealers.
SAIRD BROS. & CO. CLEVELAND, O.

DON'T READ THIS.

For Gas Stoves and Screen Doors go to 23 West Main street, Goldstine's place. We buy, sell and deal in everything on earth. Loan office and storage house.

J. C. PELTIER,

Undertaker and Embalmer.

12 W. Wayne Street.

RECOVERED AT LAST!
A QUICK AND SURE CURE FOR
SICK-HEADACHE
Dizziness, Malaria AND **LA GRIPPE**
JOHNSON'S STOMACH TABLETS
One Gives Relief—Makes Sick People Well.
No purging, pain or inconvenience, clear the complexion, increase the appetite, tone the entire system. A sure cure for Depression of Spirits, Nervousness and all Stomach, Liver and Bowel troubles. Large Box, **10 CENTS**, (25 Tablets) by mail for five 2-cent stamps.

For sale by DREIER & BRO. and all leading druggists.

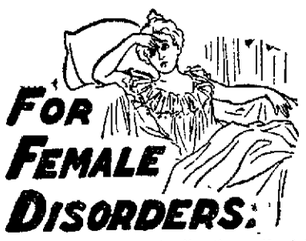

FOR FEMALE DISORDERS.

Formula S, Bar-Ben, acts directly on the delicate and important organs that bear the burdens of maternity. It makes them healthy, strong and vigorous. It stops all debilitating drains and insures healthy children. Expectant mothers who continue taking this grand remedy for six or seven months prior to confinement will be surprised at the ease of their labor. Thousands of happy mothers have testified to its merits and recommend it to their friends. Formula S is compounded from Viburn Opulus Ext, Viburn Prun Ext, Aletris Farinosa Ext, Caulophyllin and pure extract of Bar Ben, the greatest known vitalizer and nerve builder. Formula S Bar-Ben is for sale by druggists everywhere, or mailed on receipt of price, $1.00. For leucorrhœa, ulcerations, displacements and unnatural drains, Formula V, $1.00. For suppressed menses or scanty flow, Formula T cannot fail, 50 cents. Drs. Barton and Benson, 528 Bar Ben Block, Cleveland, O.

Sold only by the following druggists:

RANKE & NUSSBAUM, 88 Calhoun St.
A. C. GOCKE, 96 Broadway.
H. F. BEVERFORDEN, 286 Calhoun St.
WEFEL'S PHARMACY, 314 S. Hanna St.

LOANS FROM $10 TO $100

can be had on your furniture, piano, horses, wagons, etc., on the most reasonable terms. None better. Easy payments. Strictly private. We do the business and can therefore give you the lowest rates. Make no mistake, but call and get full particulars before you make a loan

INDIANA MORTGAGE LOAN CO.,
Room 3 Arcade, Second Floor.

A FEW BARGAINS.

New York Evaporated Apples, 6c lb
California Evaporated Peaches, 8c pound.
Choice California Prunes, 5c lb.
Good Rice, 3c lb.
New York 3 lb. can Pumpkin, 7c
California 3 lb. can Grapes, 10c can.
EAST LEWIS ST. CASH STORE,
Phone 783. S. GANZER, Prop.

DR. SLEDD,
Office over PELLENS & POLSTER'S drug store, 94 Calhoun St.
OFFICE HOURS: 11 to 12 a. m., 1 to 3 & 7 to 9 p. m.

DR. BULSON,
55 WEST WAYNE ST.,
Practice Limited to Disease of
Eye, Ear, Nose and Throat.
Hours—10 to 4. Telephone 418 Main.

Office 'phone 261. Residence 1047.
Robert Spice,
PLUMBER, STEAM and GAS FITTER.
48 W. MAIN ST.

A Hattersly & Son.
PLUMBERS, STEAM AND GAS FITTERS.
48 E. MAIN STREET,
Fort Wayne, Ind.

Mrs. Clara Diana Stacy,
FORT WAYNE MANAGER FOR
The Indiana Viavi Co.,
96 E. WAYNE STREET.
Consultation free from 12 to 2 p. m.

DR. S. H. HAVICE,
Practice Limited to
Eye, Ear, Nose and Throat
Office Hours—8:30 to 12 m. and from 2 to 4 p. m.
26 W. WAYNE ST. TELEPHONE, 252

CHEAP MONEY.

CHEAP MONEY—Eastern and local money to loan on first mortgage security at 5, 5½ and 6 per cent. interest, at the Dreibelbiss Abstract Office, No. 25 Court St. 11-1m

PROFESSIONAL.

DR. MARY A. WHERY,
PHYSICIAN AND SURGEON,
Office and residence, 26 Madison St. Specialty:—Diseases of Women. Telephone 470. Office hours, 9 a. m. to 3:30 p. m., and 7 to 8 p. m.

LOCAL NEWS.

August Detzer left last night for Washington.

Miss Sue Thompson is in Rome City for a few days.

Miss Jennie Foley is confined to her home with illness.

Miss Maud Hirsh is visiting friends in Jackson, Mich.

Miss Minnie McWhorter is visiting friends in Columbia City.

Miss Anna Byanski, of Garrett, is visiting relatives in the city.

Harry Achenbach transacted business in Kendallville Tuesday.

George D. Crane has returned from a business trip to Kansas City.

Roy Johnson is in Huntington visiting his father, A. G. Johnson.

Col. D. N. Foster has returned from a business visit to New York.

Mrs. W. M. Thompson, of Columbia City, is visiting Fort Wayne friends.

Mrs. L. A. Centlivre and baby have returned from a visit in Chicago.

R. S. Couch, of Whitley county, transacted business in Fort Wayne yesterday.

Miss Stella Drummond and Prof. Harshman have returned from a visit in Garrett.

Mr. and Mrs. Dan Bash have returned from a visit in Washington and New York.

Mrs. B. Oppenheim and son, of North Manchester, are the guests of the Misses Oppenheim.

Edward Ofenloch, of Chicago, was in the city on Tuesday attending the Renz-Ofenloch wedding.

Ora Hitchcock and Lee Heller are in Detroit, where they are taking part in the bicycle races.

Mrs. Charles Gross, of Cleveland, O., has returned home after a visit with friends in the city.

Miss Lillian Schrader has returned from Wabash, where she visited with her aunt, Mrs. Crissa Wilson.

Mrs. Frank Brown entertained at dinner Tuesday evening in honor of Miss Sue French, of Philadelphia.

Mrs. H. E. Wallace and Miss Emma Wallace, of this city, are in Kendallville, visiting the J. R. Baker family.

Mrs. A. J. Stricker and mother, Mrs. Susan Lakefield, are visiting friends at Nevada and Bucyrus, Ohio.

Miss Alma Kimball and Miss Desdemona Edsall, of Chicago, are the guests of Mrs. Helen Nelson and family.

Marshall Humphrey, of this city, is in Huntington at the bedside of his father, John Humphrey, who is quite ill.

Walter Bischoff, son of Prof. Bischoff, of Concordia college, is recovering from a recent illness with pneumonia.

Miss Ione Allaback, of Wellesville, O., has returned home after a visit with her uncle and aunt, Mr. and Mrs. H. H. Hames.

Mrs. Mary Marquardt and little son Lee have returned to their home in Monroeville after a visit with Mr. and Mrs. Andrew Sullivan.

Willis Pearse is confined to his home on Brooklyn avenue with a sore knee, the result of an injury sustained several days ago.

A meeting of the Union Veteran Legion will be held this evening in room 17, Arcade, to make further arrangements for the encampment.

The ladies of Wayne street M. E. church will give a novel reception to be known as a "Yesterday, To-day and Forever" social, Friday evening.

John R. Wilson, of Indianapolis, was in the city Tuesday, the guest of S. M. Foster. Mr. Wilson is a member of the gold democratic national committee.

The Turnverein Vorwaerts gave their closing dance for the season in Randall hall last evening. The attendnace was large and the evening was most enjoyably spent.

The Fort Wayne Gas company has filed forty-seven rights-of-way past or through the farms of as many farmers in Blackford county. The lines are thus extended into Licking township, new territory.

A horse hitched to a delivery wagon owned by A. H. Staub, while crossing the Wells street bridge, in Bloomingdale, broke through the planking and was extracted from the position with considerable difficulty.

Rev. and Mrs. L. L. Henson have returned from Detroit, where they attended a Baptist convention. They are accompanied by Mrs. Campbell, a returned missionary from India, who will give a lecture in the church this evening. A number of little girls will be dressed in the native costume to illustrate the lecture.

CENTURY ROAD RACE.

Chicago, May 30.—The American century wheelmen's hundred-mile road race, from Chicago to Waukeegan an return, began at 5 a. m. today when the limit men darted over the line. At 8 a. m. they were followed by the five scratch men. There were seventy-three entries, but a few of them were not on hand when their time for starting arrived. The roads were reported in a bad condition as a result of recent rains and early predictions were that the best time would be nearly seven hours for the ride. The record over this course is held by Al Flath, of Chicago, who, under exceptionally favorable conditions, made the run in 4:57. Flath did not compete today.

Miss Elsie Bell is spending the day with friends in Larwill.

Miss Pearl Adams, of Portland, Ind., is the guest of Miss Jeanette Campbell.

Mrs. W. F. Helfrich, of Columbia City, is the guest of her sister, Mrs. Louis Fox.

Mr. and Mrs. E. Karn are entertaining Miss Bertha Levi, of Farmers City, Ill.

Master Marshall Worden, son of Mr. and Mrs. C. H. Worden, is ill with scarlet fever.

IN POLICE COURT.

There were two supposed crazy men in police court. Oliver Story acted strangely at the Nickel Plate depot last evening and Officer Borgman sent him to the police station. On his person were found a revolver and $25 in cash. The supposition of the police is that Story, whose home is believed to be in Rushville, Ind., is out of his head and he was sent to jail on a charge of carrying concealed weapons, so that the superintendent could make inquiry of his friends.

William Steadly was picked up by Officer Madden. He, too, has been acting strangely and an inquest of sanity will probably be held within a day or two.

Two drunks were fined $1 and costs and in default of payment were sent to jail for eleven days each.

REAL ESTATE TRANSFERS.

(Compiled by John C. Heller & Co., Abstracters, 33 West Main St.)

—Country.—

James H. and Nancy J. Wigfield to John D. Alleger, strip south of Swift's addition to Monroeville, Monroe township, for $700.

Margaret J. Potter to F. Meiser, lot 8, Snider's sub of Well's reserve.

James E. Graham, guardian, to F. C. and Mary Schneider, southwest fractional ¼ and west ½, west ½, southeast ¼, section 7, Aboit township, for $2,500.

Isaac L. Astry et al. to Jonas and Mary E. Astry, part northeast ¼, section 19, Springfield township, for $1.

—City.—

John M. Landenberger to trustees of Emmaus congregation, lot 9, Thompson's sub., for $500.

VISITS ANTIETAM.

Washington, May 30.—President McKinley left here at 9:30 o'clock this morning for the Antietam battlefield, where he will take part in the dedication of the Maryland monument. With the president were the secretaries of war, navy, interior, treasury, agriculture and Attorney General Griggs. There were also in the president's party Secretary Cortelyou, General Hastings and Colonel Bingham.

LEWIS OUT OF DANGER.

A cablegram was received at an early hour this morning by C. E. Read, of Pixley & Co., bearing the words "all well" from Ralph Waldo Lewis, the young man who was badly wounded in April while on the march to relieve Mafeking. The cablegram comes from Bulawayo, and the import is that young Lewis is now out of danger. Further news is expected every day.

TO PRESENT A FARCE.

An opportunity is soon to be given to the theater-going people of this place to witness the performance of that excruciatingly funny farce, "Plays and Players," which has been so well received in many of the cities of this country during the past season. It will be given at Robison park for one week, commencing June 3.

ASSAULT AND PROFANITY.

In Justice Tencey's office today Ed Wiseman and Wilbur Powell, of Scipio township, were arraigned on charges of assault and battery and profanity preferred by David A. Miller, who alleged that the defendants assaulted him last Wednesday evening while en route home from church.

COURTS DO NO BUSINESS.

The circuit and superior courts today observed Decoration day by adjourning at noon. While the judges were in the court rooms during the forenoon no cases were disposed of and only minor matters were considered.

CITY OFFICES CLOSED.

The city offices were all closed this afternoon. Some of them opened this morning, but nothing was doing and in honor of the heroes of the civil war all the doors were locked this afternoon.

While you failed to see the Eclipse you can find the Eclipse 5c cigar on sale everywhere.

Mr. and Mrs. D. W. Lake, of Decatur, are in the city, spending the week with their son, Rev. J. W. Lake, and wife.

Bon Ami
The Finest Cleaner Made
Removes the dirt, but does not "scour" and "wear out" surfaces

THE FAMINE IN INDIA.

The area affected by the famine exceeds 450,000 square miles, an area equal to all New England, New York, New Jersey, Pennsylvania, Ohio, Indiana, Illinois, Michigan and Wisconsin. Death by hunger and thirst is now threatening 10,000,000 people. It is a calamity greater in extent and of a character more terrible than any we in this generation have known of. An earnest appeal comes from missionaries of all denominations for means to relieve this appalling destitution. The appeal should meet with a liberal response from all benevolent and philanthropic people.

The Missionary union, composed of representatives of the various missionary societies of the city, is preparing to collect and forward money for the relief of famine sufferers. It is proposed to place boxes in stores and other public places in which those who desire to do so may drop contributions for this purpose.

By means of the telegraph it is now possible to make the money collected instantaneously available for the relief of suffering in far off India. There is perhaps no other country where a small sum of money will go as far in saving life. Two to five cents a day will save life. Ten cents a day will provide food for a starving family. Two dollars will save a life until harvest. Large numbers of our people will doubtless avail themselves of this opportunity to aid in saving from starvation men, women and little children.

The Friday "pleasant evening" at the West Jefferson Street Church of Christ this week will be an especially enjoyable one. A concert has been arranged for that evening and a fine program will be given. A phonograph will be a feature of the concert.

CASTORIA
For Infants and Children.
The Kind You Have Always Bought
Bears the Signature of Chas. H. Fletcher.

Mothers, be sure and use "Mrs. Winslow's Soothing Syrup" for your children while cutting teeth. It is the best remedy of all. MaySeod&w

BASE BALL TOMORROW.

Toledo vs. Fort Wayne. Game called at 3:30.

WANTED.

200 Sunday school worker from Allen county to attend the state Sunday school convention to be held at Bluffton June 12, 13 and 14. You can not afford to miss this golden opportunity. Listen if you are counting the cost let me say you can go and take in the entire convention for less than two dollars. Half rates on the railroads and by sending your name and school to Mr. P. A. Allen, chairman entertainment committee, at Bluffton, Ind., you will receive lodging and breakfast free. Good dinner and supper will be served for 15c and 20c. Among the prominent workers who are to be on this program are Alfred Day, of Toronto, Canada; Joseph Clark, state secretary of Ohio; Mrs. Mary Foster Bryner, of Chicago who has no superior as a primary worker. Remembers, it may be years before you have the state convention so near you.

A. D. CRAIG,
Supt. Allen Co. S. S. Assn.
d23-30 w23-30

WABASH HOME-SEEKERS' EXCURSIONS. JUNE 5TH AND 19TH. JULY 3RD AND 17TH. AUGUST 7TH AND 21ST. 1900.

On the dates given above the WABASH will sell low rate round trip tickets to points in Arkansas, Arizona, Colorado, the Dakotas, Idaho, Indian Territory, Texas, Utah, Wyoming, Washington and Wisconsin. Also to many of the southern states. Tickets good to return twenty-one (21) days from the date of issue with liberal stop-over privileges in a prescribed territory. Four through fast trains making union depot connections. For tickets, time of trains, and other information apply to

R. G. THOMPSON,
Pass. and Ticket Agent, Fort Wayne.
15-eod-tf

MEN'S SUITINGS.

Spring line now in at G. Schmidt's, Merchant Tailor, 57 E. Berry street. Phone 510. 27tf.

ANNIVERSARY CELEBRATION.

The St. John's Lutheran congregation will this evening celebrate the tenth anniversary of the pastorate of Rev. H. P. Dannecker by a grand jubilee service to be held at the church, corner of Washington and Van Buren streets. The affair will be in the nature of a surprise, and all members of the congregation are requested to be present. Rev. Dannecker will be presented with a bookcase and Mrs. Dannecker will receive a jardiniere stand and palm as a token of the appreciation of the congregation. After the services at the church a free entertainment and supper will be given in the school hall. Following is the program:

Prelude.
Song.....Male Quartet
Song..... Congregation
Opening service..Rev. J. F. Mueller
Song..... Congregation
Sermon.....F. W. Stellhorn, D. D.
Song..... Quartet
Sermon.....Rev. W. F. Helle
Song..... Congregation
Presentation.
Closing service....Rev. J. P. Meyer

OFFICERS ARE CHOSEN.

The annual business meeting of the board of managers of the Y. W. C. A. was held in the parlors of the association last evening and the following officers were elected: Mrs. F. J. Hayden, president; Mrs. M. A. Mason, vice president; Miss Carrie Smith, secretary; Miss Elizabeth Lincoln, treasurer. Five new members were elected to the board of directors: Mrs. John Jacobs, Miss Philley, Mrs. J. W. Hayden, Mrs. C. M. Dawson and Miss Carrie Smith. Previous to the business session the members were given a complimentary supper in the association rooms.

OFENLOCH—RENZ.

At 9 o'clock Tuesday morning Rev. Father Oechtering united in marriage at St. Mary's Catholic church Miss Mary Ofenloch and Alex J. Renz. The attendants were Miss Katie Ofenloch and Gustave Hackenius. A wedding breakfast was served at the home of the bride's parents, Mr. and Mrs. Michael Ofenloch, after the ceremony. Mr. and Mrs. Rentz left for Chicago and Michigan cities on their wedding tour and on their return will be at home at 235 East Washington street.

WANTED.

WANTED—If you want to borrow money see "ad" on second page, first column. Room 8, Arcade, upstairs. 18-tf

WANTED—Inventions; the royalty from a very simple patented device often amounts to more than a good salary. W. G. Burns, patent attorney, 80 Calhoun street, Fort Wayne, Ind. 3-d&w-tf

WANTED—Employment office, at Mrs. Fitzgerald's, 128 Calhoun street, second floor; wanted cooks for in and out of city; second girls and girls for general housework; good wages, no charges to girls. 16-tf

WANTED—If you want money on your household furniture, horses, carriages, pianos and other like security on easy payments; everything left in your possession; call and see us. The Reliance Loan Co., Room 6, Arcade, upstairs; open every evening. 18-1mo

WANTED—All afflicted with a cough of long standing, resulting from la grippe or weak lungs, or hemorrhages, should try my cough and lung syrup, an old Indian remedy, made of roots and herbs; it has never been known to fail. Call at 35 Fairfield avenue. 24 tf

WANTED—A girl for general housework. Apply at 151 E. Berry St. 29-2t

WANTED—Operators on machines for manufacturing. 307 W Main St. 29-2t

WANTED—A good seamstress to do plain sewing at 160 West Washington street. 28-3t

WANTED—A girl for general housework in small family. Apply 86 Wells St. 30-2t

WANTED—A strong, young girl to assist with general housework at 160 West Washington street. 28-3t

WANTED—An experienced girl for kitchen work; also for second work. Apply 188 West Wayne street. 20-2t

WANTED—All to begin now to use Hilons' Asthma and Cough Cure, for Asthma, Hay Fever and Cough; for adults and children. Sold by Fort Wayne druggists. 24-8t

WANTED—We put lawn mowers in the best of order at the South Wayne Novelty Works, No. 39 S. Miner Street; called for and delivered. 'Phone No. 514. 15tf

WANTED—House—The owner of a cottage can find a cash purchaser if price, location and condition of property are satisfactory, by addressing M. M., care Sentinel, Fort Wayne, Ind. Name street and number on street. 26-tf

WANTED—Men to learn barber trade. We teach the work in two months, donate complete outfit of tools, pay board, furnish free ticket to our college and guarantee $15 weekly when competent, without any expense. This offer is extended until June 15th, and is made on account of demand for our graduates during the summer. Make application by mail. Moler Barber College, Chicago, Ill. 26-6t

FOR SALE.

FOR SALE—Several ladies' and gentlemen's watches at a bargain. Room 3, Arcade, second floor. 3-tf

FOR SALE—If you want money on personal security see "ad" on second page, first column. Room 3, Arcade, upstairs. 18-tf

FOR SALE—Several nice building lots on W. Fourth street; price from $550 up, pavement paid. W. E. Doud, cor. Calhoun and Berry. 6-tf

FOR SALE—I am offering five modern residences on south side at prices ranging from $2,200 to $4,500. W. E. Doud, cor. Calhoun and Berry. 6-tf

FOR SALE—I am offering special bargains in vacant lots on almost every street in the city; easy payments. W. E. Doud, cor. Calhoun and Berry. 6-tf

FOR SALE—The three-story building corner of Berry and Harrison streets, known as the Meade block. Inquire of S. B. Bond at the Old National bank. 3-9-tf

FOR SALE—The three story building No. 14 West Main street, third building west of the Hamilton National bank. Inquire of S. B. Bond at the Old National bank. 3-9-tf

FOR SALE—Six-room house, Bloomingdale, $800; 6-room house, west end, $1,000; easy payments; bargains in business property; extra bargains in Lakeside. L. J. Bobilya, room 22, Bank block. 14-tf

FOR SALE—The best residence property in the city; lot 75x150 feet; frame house, 13 rooms; good cellar; 2 large cisterns; well, city water; best of reasons for selling. Call or address M. F. Schmetzer, Room 12, Pixley-Long bldg. 23-tf

FOR SALE—Modern residence at 22 East DeWald; owner none-resident; desires an offer. W. E. Doud, Agent, Calhoun and Berry. 7-tf

FOR SALE—Lot on East Madison street, on which there are two houses; will rent for $19.00 per month; price $2,200; free. W. E. Doud. 7-tf

FOR SALE—Ten lots, 30X183 feet, on Hanna street pavement, opposite Industrial park, for $2,100, subject to unpaid improvements. W. E. Doud. 7-tf

FOR SALE—Six-room cottage, full lot; on Erie street; reduced from $1,600 to $1,350; must sell by June 1. W. E. Doud, Cor. Calhoun and Berry. 7-tf

FOR SALE—Cheap—New six room house; good cellar; electric lights; hard and soft water; on Broadway, south of railroads. Address, Box 5, this office. 22-1mo

FOR SALE—New modern residence and five lots on south side, near paved streets and car. Will sell for value of the house. W. E. Doud, Agent. 7-tf

FOR SALE—Modern residence; 7 rooms and bath; central south; street paved sewers made. Owner leaving city. $2,500. W. E. Doud, Calhoun and Berry. 7-tf

FOR SALE—Two choice building lots on Harrison street; pavement; each 45 feet front; price $1,300 and $1,500; pavement and sewers paid. W. E. Doud, Calhoun and Berry. 7-tf

FOR RENT.

FOR RENT—Nicely furnished rooms, with board, and also day boarders wanted at 39 West Washington street. 25-tf

FOR RENT—If you want money on household goods see "ad" on second page, first column. Room 3, Arcade, upstairs. 18-tf

FOR RENT—Ten-room house, after May 1st; all modern conveniences, at 142 East Berry street. Inquire at 140 East Berry street. 14-tf

FOR RENT—Eleven-room house at 50 West Wayne; all modern conveniences; ready for occupancy by the 11th of this month. Inquire at 44 West Wayne street. 4-tf

FOR RENT—The three-story building No. 14 West Main street, third building west of the Hamilton National bank. Inquire of S. B. Bond, at the Old National bank. 3-9-tf

FOR RENT—Lodge room can be had by parties desiring it on either Wednesday or Friday evening at very reasonable price; nice dancing floor in same building to rent on any Saturday afternoon or evening. Telephone 1082, New 'phone. 10-tf

FOR RENT—A 7 room house, No. 2 Fulton street. Call at No. 145 Superior street. 14tf

FOR RENT—Nicely furnished rooms, with privilege of bath. Apply 109 E. Washington St. 29-6t

FOR RENT—Two nicely furnished front rooms, suitable for light housekeeping. 123 West Jefferson street. 29-tf

FOR RENT—Two furnished cottages at Clear Lake, barn and carriage house at 70 Harrison street. Inquire, same. 28t6

FOR RENT—The store recently vacated by Kimball Piano Co.; Kimball hall in connection. Apply, Sentinel office. tf

FOR RENT—Fourteen room residence on West Berry street; 3 well-located lots for sale cheap. Swayne & Swayne, 15 West Main street. 3-22-2m

FOR RENT—Two desirable cottages on Walloon or Bear Lake. Furnished for light housekeeping or convenient to boarding house. For terms address G. J. Robinson, Talcott, Mich. M21-1m

DENTISTRY.

DENTISTRY.
Painless Dentistry. Warranted Work. Moderate charges. Get the Best.
U. S. DENTAL PARLORS.
Drs. J. A. & J. W. Williams, Mgrs.
'Phone 1178. 96 Clinton St.

It Starts Tomorrow

AT 1:30 P. M.

TAFT'S GREAT CLOSING OUT SALE!

It will indeed bring great crowds of Fort Wayne people to this big store---because it's genuine---because it's a real money saving sale---"best quality, stylish goods" at lower prices than they can be bought for of manufacturers and mills.

Everybody Come! - Stock Up With

New Dress Goods, New Domestics, New Hosiery, New Corsets, New Muslin Underwear, New Window Shades, New Cloaks, New Suits, New Wrappers, New Millinery and Notions.
It will be a great money saving event.

STOCK MUST BE SOLD AND ROOM VACATED BY AUGUST 1.

The great closing out sale of millinery.

Thousands of dollars' worth of the most artistic stylish hats shapes, walking hats, sailors etc, endless varieties, beautiful flowers, ribbons, chiffons, fancy braid, ornaments, etc

All that's good, newest and best will go regardless of value It means a saving to you of about HALF usual prices

500 new straw shapes, worth from 50c to $1 25, go for . . . . . 15c each

TRIMMED FREE OF CHARGE.

About 2,800 pieces best made muslin underwear.

All cut full and wide Now's your opportunity. Come, stock up well.

Corset covers go at ..... 10c to 69c

Drawers go at about half price.

Gowns go at .... 39c to $2 50

Skirts go at.... . . . . 39c to $2 00

And about 500 infants' and children's white dresses and slips go at half price

Hosiery AND Underwear.

Over 10,000 pieces and pairs, goods that were matchless values at our regular prices now going at cost and less

Nothing reserved, all must be sold before August 1st

Domestics.

Thousands of yards of new spring styles calicos at ... . 3c, 4c and 5c

Ginghams at..... ... 4c, 5c and 6c

Percales at.....7½c, 8 1-3c and 10c

Worth from 10c to 15c

The great closing out sale of ribbons.

Within the past week over 1,000 pieces all new ribbons have been added to our stock They are all going There are over 300 pieces wide, Nos 30, 40 and 60, all silk, taffetta and moire ribbons, in black and all colors, at .19c and 15c a yd

All silk, satin baby ribbons, all colors, a yd, .. 1c

Hundreds of pieces of plain and fancy ribbons, in Nos 5, 7, 9 and 12, at about half what you would have to pay others

All finest dress skirts.

If you need a new skirt see to it you're early Ladies' fine high class, man tailored skirts, all new styles, go at 1 3 less than they are actually worth

Here's a skirt wonder.

200 new linen skirts, bought to sell at 69c each—they go for 25c each

Beautiful silk waists

And washable waists Shop when you will you will find no such assortment as here Beautiful, fine, good quality all silk taffeta waists, in blacks and all colors, never sold for less than $5 00 to $7 50 -take your pick for $3.75

Thousands of all new washable waists at . ....

... . at 25c, 39c and up

Our great closing out sale of suits.

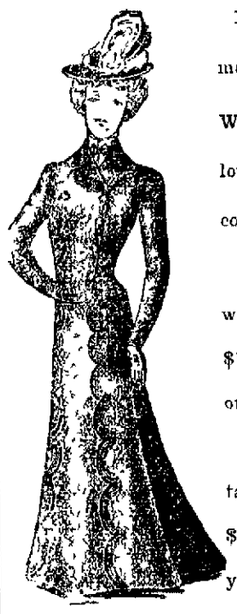

Man-Tailored Suits, the richest and most beautiful assortment in all Fort Wayne, will go at such wonderfully low prices that no one should fail to come and secure a fine suit

And now all those good, stylish, well-made Suits that sold for $15 00, $13 50 and $12 50 each, your pick out of all for $7 50.

Then all those fine high-grade tailor-made Suits that sold for $16 50, $18 00, $20 00 and $22 50, your pick for $9 00

Ladies' jackets.

New jaunty styles, a most beautiful assortment, for HALF PRICE and less

Children's reefers

At 50c, 98c, $1 50 $1 98, worth up to $5 00 each

The great closing out sale ....of dress goods.

Compare qualities. The better posted you are the more you will appreciate this opportunity We are sure you will buy here So we say. Come. See. Compare We guarantee to save you 1-3 to 1 2

Over 20,000 yards to select from. Blacks and all colors

Silks! Silks!

New Silks Hundreds of yards of plain and fancy Silks at Cost, ½ Price and Less

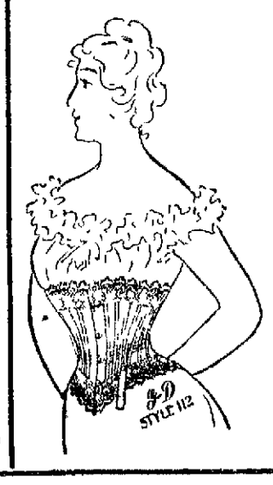

Great closing out sale of corsets.

Of the world's famous corsets The Kabo, the Royal, Worcester, the W B, the Ferris Waist, the Jackson Waist, at .....69c each

Also all 50c corsets for..35c

Also all 75c corsets for .48c

Great closing out sale of wrapper.

Wrappers that are all new. They are those fine made wrappers, some have white yokes, trimmed with fancy braid ruffles and lace, with materials of fine lawns and percales.

They are not the shoddy kind Some in the lot worth up to $2 50 Get them for. .. 59c to $1 25

Kid gloves.

Wertheimer & Co's Patd. Weal Fastener

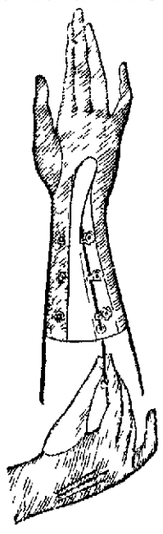

A SLIGHT PULL ON THE CORD OPENS ALL FASTENERS SIMULTANEOUSLY.

The $1 00 and $1.50 kinds

FOR

50 and 75c a pair.

Closing out sale of umbrellas

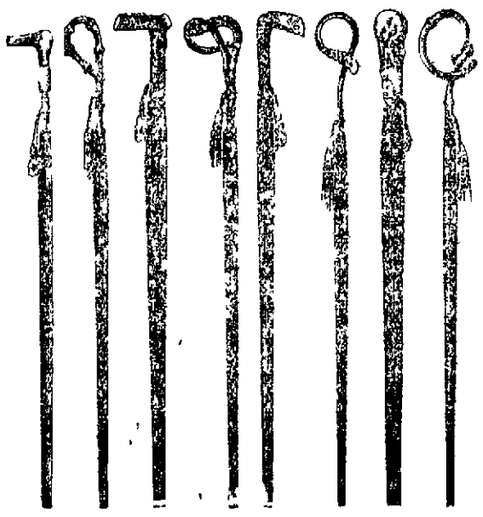

1,000 ALL NEW UMBRELLAS,

From the world's best makers; contracted for last October at 25 to 40 per cent less than they can be made for today. All go at 39c to $4 50, worth up to $10 each.

Thousands of Items that Space Forbids to Mention.

IF POSSIBLE PLEASE COME MORNINGS.

54 Calhoun Street.

JAMES TAFT

54 Calhoun Street.

Pulse Beats.

Put a finger on your pulse. Do you feel the throbbing beats come strong and regular, or are they weak and uncertain? A weak pulse means a weak heart and retarded circulation of the blood. It means stomach trouble, indigestion, pain in left side, dizzy spells, shortness of breath, palpitation, fainting or sinking spells and breaking down of the entire system. If your heart is weak and your pulse irregular begin at once to guard against the coming breakdown by taking

DOCTOR

MILES'

Heart Cure,

The Great Heart and Blood Tonic.

"I had much pain about the heart, palpitation and irregular pulse, and for nearly three months had to be propped up in bed to keep from smothering. I had frequent sinking spells when it seemed as though my heart had stopped beating entirely and the most heroic measures were necessary to revive me. I had no appetite for food and lost flesh rapidly. Seeing that my doctors were doing me no good I took the advice of an old friend and began taking Dr. Miles' Heart Cure. The good effects were so apparent that I kept on with it, and I am satisfied that I owe my restoration to that valuable remedy." D. A. SWEGLE, London Mills, Ills.

Dr. Miles' Heart Cure is sold at all drug stores on a positive guarantee. Write for free advice and booklet to

Dr. Miles Medical Co., Elkhart, Ind.

MONARCH Sewing Machine OIL. For Sewing Machines, Typewriters, Fire Arms, etc. The Highest Grade. Get it from your dealer.

Baird Bros. & Co., Cleveland, O.

Special Prices For May Only!

For a short time we will make you

The Best Set of Teeth

$7.00! $7 00! $7.00!

Now is the Time! Teeth extracted without Pain, Free.....

When teeth are ordered. REMEMBER this offer is for a short time only. A written guarantee is given with all work. Call and see samples of our work and get your teeth examined FREE.

Arcade Dental Parlors,

BURKET & BAKER,

Tel. 627. Room 7, Arcade.

Open evenings and Sundays.

CELERY KING NATURE'S CURE

Headache for Forty Years.

For forty years I suffered from sick headache. A year ago I began using Celery King. The result was gratifying and surprising, my headaches leaving at once. The headaches used to return every seventh day, but, thanks to Celery King, I have had but one headache in the last eleven months. I know that what cured me will help others.—Mrs. John D. Van Keuren, Saugerties, N. Y.

Celery King cures Constipation, and Nerve, Stomach, Liver and Kidney diseases. 2

POURING MONEY DOWN A RAT HOLE.....

Is equivalent to buying real estate in land or houses without the advice of some one well posted in present and future values. That is what I claim—that my advice will enable those who wish to invest to do it with a sure prospect of increasing values. I can make money for you if you consult me.

Louis F. Curdes,

3 and 4 Pixley-Long Block.

Use The Sentinel Want Columns.

CALLED TO TOLEDO

AGENT C. H. NEWTON RECEIVES PROMOTION.

J. SULLIVAN TO COME HERE

HE IS SUCCEEDED AT WABASH BY E. THOMAS.

AN OLD OFFICE RESTORED

MR. BRUCE RESUMES THE FUEL INSPECTORSHIP.

Charles H. Newton, Wabash freight agent at Fort Wayne, will go to Toledo to assume the agency there made vacant by the death of Frank Clark, who was buried in that city today. This item of news will cause more general regret in Fort Wayne than any item of a similar character that has appeared for many months. The business men, with whom Mr. Newton was so intimately associated by reason of his office, will be especially regretful, for he is one of the most courteous, attentive and accommodating agents in the city. He will be missed in fraternal, church and Y. M. C. A. circles as well, being prominently connected with all important movements for the advancement of those interests. Mr. Newton is a native of Clayton, Ill., where he lived and attended school until his sixteenth year, when he entered a printing office as an apprentice. From Clayton he went to Clinton, Mo., where he worked a year in the printing office. In 1874, when he was nineteen years old, he came to Fort Wayne and, not finding employment at his trade, he entered the employ of the Wabash as a messenger. A short time afterwards he was appointed to a clerkship in the yardmaster's office, where he remained five years, in the meantime spending his spare moments in studying and at night taking a course at the Commercial school. In December, 1879, he resigned his position in the Wabash office and returned to Clinton, Mo., and engaged in newspaper work. In September, 1880, he returned to this city and secured the position of car clerk for the Wabash, subsequently being promoted to chief clerk and then to cashier. In 1882 the division was changed from Fort Wayne to Andrews and Mr. Newton remained here in the capacity of yardmaster, a place he filled until August, 1884, when he was appointed to the position which he will soon vacate. The Toledo agency is a much better position than the same office at this point, because of the better salary and the likelihood of further advancement in the service. J. Sullivan, agent at Wabash, will succeed Mr. Newton. Mr. Sullivan has been in the service several years and has the confidence of the officials. He is considered quite a "hustler" for business and is said to be a most congenial gentleman. E. Thomas, who was Mr. Sullivan's chief clerk, becomes the agent at Wabash. The appointments become effective at once.

THE CONTRACT AWARDED.

The contract for the construction of the Cincinnati, Richmond and Muncie railroad, the new short line between Cincinnati and Chicago, has been let to C. E. Loss & Co., Chicago. The road will be run from the Cincinnati, Hamilton and Dayton, seventeen miles south of Richmond, to Muncie, and thence to Rochester. The contract just let is for the construction of the sixty miles from the Cincinnati, Hamilton and Dayton to Muncie. Trains are to be running into Richmond by September 10 and into Muncie by November 1.

SURPRISED THE YARDMASTER.

A number of conductors and other railway men gave Harry F. Brill, the Pennsylvania general yardmaster at this point, a surprise last evening. Mr. Brill went to his office in the east yards after supper and during his absence the guests assembled at his home, on East Creighton avenue, and were in full possession of the premises at 8 o'clock, when Mr. Brill was summoned home. Yesterday was the fifteenth wedding anniversary of Mr. and Mrs. Brill and the lady came in for a full share of attention and honors at the hands of the uninvited guests. Both host and hostess received some handsome presents. After the excitement caused by the unexpected call had subsided, the guests were divided into quartets and progressive pedro was taken up, the winners being Mesdames Gruenet and M. Conner and Messrs. James Craig and John Todd. The manner in which the guests were entertained last evening fully sustains the reputation for hospitality which has characterized the home of Mr. and Mrs. Brill ever since the event fifteen years ago, in honor of which last night's party was given.

What Do the Children Drink?

Don't give them tea or coffee. Have you tried the new food drink called GRAIN-O? It is delicious and nourishing and takes the place of coffee. The more Grain-O you give the children the more health you distribute through their systems. Grain-O is made of pure grains, and when properly prepared tastes like the choice grades of coffee, but costs about ¼ as much. All grocers sell it. 15c and 25c.

REDUCED RATES.

The traveler next June will find opportunity for going nearly everywhere at reduced rates. The Central Passenger Association has authorized the following:

Interstate tournament and whist carnival, Chicago, May 30 to June 2.

Democratic state convention, Springfield, Ill., June 26.

Annual meeting of military surgeons of the United States, New York, May 31 to June 2.

American Medical association, Atlantic City, N. J., June 2-8.

Synod Norwegian Lutheran church of North America, Minneapolis, Minn., June 13-21.

Confederate veterans' reunion, Louisville, Ky., May 30 to June 3.

Annual meeting of German Baptists (Dunkards), North Manchester, Ind., May 31 to June 8.

American Foundrymen's association, Chicago, June 5-7.

Illinois State Undertakers' association, Peoria, Ill., June 12-15.

Southern Hardware Jobbers' association, Old Point Comfort, Va., June 13-15.

German Evangelical synod, St. Louis, Mo., June 24-26.

German Lutheran synod of Missouri, Ohio and other states, Chicago, June 6-12.

For a majority of these gatherings a rate of one and a third fare for the round trip has been authorized. Tickets for all meetings will be sold on the certificate plan.

RETURNS TO OLD PLACE.

A circular issued by Vice President and General Manager Joseph Ramsey, of the Wabash, announces the restoration of the office of chief inspector of fuel and locomotives, which on other lines is called general traveling engineer. James Bruce has been appointed to the office. Two years ago Mr. Bruce was appointed superintendent of terminals at Chicago and the office of fuel inspector, which he previously held, was abolished. The company has found it advisable to re-establish the office and Mr. Bruce was again chosen for the position. H. W. Ballou, trainmaster of the middle division, has been appointed superintendent of the Chicago terminal.

INDUSTRIAL NOTES.

Claim Agent J. L. Head, of the Wabash, was in the city this morning.

Nickel Plate Fireman M. A. Griley is off duty on account of sickness.

Mrs. W. H. Tuttle, wife of the road foreman of the Wabash, was buried at Columbus, Ohio, today.

J. A. Swartz, Nickel Plate engineer, is looking after some private affairs in Lima, O., this week.

Machinist James E. Justus has been transferred from this city to Peru to take a permanent position in the Wabash shops.

Ticket Receiver J. C. M. Baker moved to his new office in the southwest corner of the old freight house building today.

Daniel Bevelheimer, watchman at the Broadway crossing of the Pennsylvania road, is visiting friends at Monroeville today.

The Wabash shops kept a few men employed until noon today, doing some work that could not well be delayed until tomorrow.

Sickness in his family has kept George L. Loutham, Nickel Plate switchman, from his duties in the yards for a day or two.

Mrs. C. L. Watterson, of Bellevue, Ohio, is visiting relatives and friends in the city. The lady's husband is a fireman on the Nickel Plate.

Frank Williams, an employe in the foundry department of the Wabash shops, went to Lagro this morning to attend the funeral of his aunt.

Ed Alway, the Nickel Plate car repairer, whose misfortune the reader doubtless remembers, is getting along nicely, though not yet able to stand on his feet.

Conductor James Breen, of the Pennsylvania, went down to Warsaw this morning to spend Decoration day with his family, who have been visiting there for a few days.

Dr. E. F. Wagner, medical examiner for the Pennsylvania Relief department, will leave Friday for York, Pa., where his father resides. The doctor expects to be absent ten days.

G. T. Granneman, who was enjoying a month's visit in this city, has returned to Springfield, Ill., to resume his duties in the Wabash shops. He is at the head of one of the departments.

Agent C. H. Newton is in Toledo today attending the funeral of the late Frank Clark, the company's agent at that point for ten years. Nearly every Wabash agent on the eastern branch of the system is attending the funeral.

Charley McCoy has decided to go to Newark, Ohio, where he is promised a position in the Baltimore and Ohio shops. Mr. Timlin has called several of the Wabash shopmen to his assistance and there are rumors that more are to follow.

During the absence in Europe of F. J. Greer, W. H. Orton will act as timekeeper in the train department of the Pittsburg. He will be assisted in the work by Harry Taylor, who has been transferred from the freight department for that purpose.

N. C. McKinley this morning assumed charge of the force of men engaged in rebuilding the Pennsylvania telegraph line between this city and Adams. G. A. Dornburg, the chief lineman, who had charge of the work, has been called to other parts.

Pittsburg Engineer A. Kelker, who had a shoulder injured a few days ago, and Engineer J. Q. McClellan who was sick a few days, have reported for duty on the road. T. F. Haley and D. H. Jenness, firemen on the same road, are taking a vacation.

F. J. Greer, timekeeper in the transportation department of the Pittsburg, Fort Wayne and Chicago, is confined to his home by sickness and is under Dr. E. J. McOscar's care. Mr. Greer and his wife had arranged for a tour of Europe and were to leave the city tomorrow. His illness may delay departure a few days.

Conductor W. Mollman, of the Nickel Plate, and his estimable companion celebrated their fifth wedding anniversary at their home in Bellevue a few evenings ago. The guests were chiefly members of the Order of Railway Conductors and the Ladies' Auxiliary, with whom the couple is quite popular. Several presents, including a beautiful parlor table and an oaken tabourette, were received by the host and hostess. Several Fort Wayne residents were guests.

OBJECT TO THE INTERURBAN

MANY CITIZENS OPPOSE GRANTING NEW FRANCHISES.

Council Appoints a Committee to Act on the Petition—Resolution Goes Over.

There were only ten councilmen at the meeting of the committee of the whole last evening and these gentlemen did not take positive action on either the interurban franchise or the Hench resolution opposing the election of a school trustee who would not agree to pay into the city treasury all interest received from school funds.

Attorney T. E. Ellison and about 300 other citizens sent a communication to the council protesting against the granting of franchise rights on new streets to the Indiana and Ohio Traction company and advocating that the use of the tracks of the old company by the new. The council was requested to make another effort to bring the promoters of the interurban line and the Fort Wayne Traction company to an agreement. A general discussion of the franchise followed and Chairman Bauer appointed a committee of five to cooperate with the board of works and a committee of the Commercial club to see if the companies cannot be brought to an agreement.

The Hench resolution providing that the candidates for school trustee be pledged to devote all interest received to the library fund came up for discussion. Mr. Hench supported the resolution and believed that now was the time for the council to go on record. Mr. Hosey was in favor of making the resolution read so that the interest could be used for educational purposes. Under the law the library was a part of the public school system and he believed a detailed report could be demanded and would vote for no candidate who would not pledge himself to make a detailed statement of monies handled and interests received. If the money was not used for library purposes he wanted it turned into the school fund and the school levy reduced accordingly. Mr. Hench suggested that the resolution go over until next Tuesday evening, when a new trustee is to be elected. The ten members present did not care to vote on important questions until their was a quorum present.

MARRIAGE LICENSES.

Joseph C. Stevens and Lizzie Eckels.

James Wilcox and Marcia Collins.

Berton W. Cope and Emma V. Middleton.

Call on Madame Wing, the only reliable clairvoyant and mind reader in the world. All correspondence promptly attended to. Office and residence, 28 Chicago street. Price, 50c. 13tf

FOR RENT.

The store room recently vacated by Kimball Piano Co., 109 Calhoun street. Kimball hall in connection. Apply, 109 Calhoun street or Sentinel office. 5tf

Subscribe for The Se

GIVEN A SCARE IN THE NIGHT

DYNAMITE EXPLOSION OCCURS IN ST. LOUIS.

Explosive Was Placed on the Street Car Tracks—Report Loud But No Damage Done.

St. Louis, Mo., May 30.—A terrific explosion supposed to have been caused by dynamite placed on the tracks of the Union line at Fifteenth and Chambers streets shook the buildings and broke the glass in all the windows in the neighborhood at 12:40 this morning.

Many persons were thrown from their beds by the violent concussion and all were awakened and more or less terrified. As near as they could determine it had resulted from dynamite, which was exploded on the street car tracks.

The damage to the rails was not marked, the explosive apparently having spent its force in the air. The shock was felt within a radius of a mile of Fifteenth and Chambers street.

So far the police have been unable to find out who was responsible for the explosion. The explosion created a panic in the neighborhood and many people slept no more the rest of the night through nervousness or fear of another explosion.

KANSAS CITY STRIKE OFF.

Kansas City, Mo., May 30.—The strike of the Union street railway men in Kansas City has been declared off. At a meeting of the strikers a committee was appointed to wait upon President Holmes, of the Metropolitan company, and offer to declare the strike off on condition that the strikers be taken back. President Holmes declined to consider the proposition and later the strike was declared off, leaving the men free to secure reinstatement upon individual application.

EPISCOPAL JUBILEES.

Washington, May 30—It is learned at the papal legation that the golden jubilee, or fiftieth anniversary of the foundation of Nesqually, Washington, as an Episcopal see, which occurs next Thursday, the 31st inst., serves as the initiative to no less than seven similar events which will soon be observed in various parts of the country. On July 19 the four archbishoprics of New York, Cincinnati, New Orleans and Santa Fe round their first half century, while the same day marks the semi-centennial of three suffragan bishoprics, Wheeling, Savanah and Los Angeles; all of which were founded coincidently by the last pope, Pius IX. Archbishop Martinelli has been invited already to several of the celebration, but by reason of his duties at other points, he may be unable to attend them. If possible, however, he expects to be present at the commemorative rites in New York, which will be conducted on a scale of unusual splendor. Archbishop Corrigan, of that see, is now absent in Europe, but has promised to return home in ample time for the festivity. The pastors of this city, however, are especially interested in the observance at Cincinnati, whose venerable archbishop, Dr. Elder, was formerly a priest of this jurisdiction.

URGE FAIRBANKS TO RUN.

Indianapolis, Ind., May 30.—Friends of Senator Fairbanks have come to the rescue since the new impetus given to Governor Mount's boom for the vice presidential nomination. Letters are being sent to Washington urging Mr. Fairbanks to come out flatfooted for the nomination, and his friends are declaring that such action need not affect his chances for the presidential nomination four years hence. Joseph B. Kealing, vice chairman of the republican state committee, said today that, until the senator expressed his desire for the nomination, there will be no organized effort in his behalf. "He can have the nomination if he wants it," said Kealing.

R. W. MIERS RENOMINATED.

Bedford, Ind., May 30.—The democratic congressional convention of this, the Second, district met in this city yesterday afternoon and nominated Robert W. Miers, of Monroe county, the present congressman, to make the race for re-election in the coming campaign. The convention was most harmonious, passing off quietly and without a hitch. Mr. Miers has been strongly urged to make the race for the nomination for governor at the state convention.

SPRING LINE.

Ladies' goods made up to measure at G. Schmidt's, 57 E. Berry street. Phone 510. 27tf.

Eclipses any eclipse that ever happened—the Eclipse 5c cigar. Ask for it.

CURE YOURSELF AT HOME

Any one afflicted with Contagious Blood Poison can cure himself perfectly and permanently at home by the use of S. S. S. (Swift's Specific). Our book on Contagious Blood Poison contains a history of the disease in every stage, with full directions for self-treatment. It will be sent free to any one requesting it. We have also a department of medical consultation, in charge of competent physicians, skilled in treating this disease. Write us fully for any information wanted. All correspondence is confidential, and we make no charge whatever for this service.

S. S. S. is Guaranteed Purely Vegetable

Mr. E. L. Hite, of Staunton, Va., had a severe blood disease, and his experience was like all others similarly afflicted. He says: "I was treated by several good doctors, and took various remedies, but they did me no good. I then took S. S. S. and was cured completely, for I have never been troubled with the disease since."

Send for book on Self-treatment, free. SWIFT SPECIFIC CO., Atlanta, Ga.

Why try to stick things with something that doesn't stick? Buy **MAJOR'S CEMENT**; you know it sticks. Nothing breaks away from it. Stick to **MAJOR'S CEMENT.** Buy once, you will buy forever. There is nothing as good; don't believe the substitute.

MAJOR'S RUBBER and MAJOR'S LEATHER. Two separate cements, the best in existence in their respective fields. ESTABLISHED 1877. 15 and 25 cents per bottle at all druggists. MAJOR CEMENT CO., NEW YORK CITY.

A Magnetic Swindle.

But a short time ago people of this city were gulled, duped and swindled by a magnetic healer. Since that time the government has put a quietus on the shady practice of magnetic healers and silent treatment people, doing business through the mail; however, in some places they have struck a new deal by trumping up cheap "paid for testimonails." A repetition of the BOY WONDER is on tap. Something TANGIBLE, SENSIBLE AND LASTING IS DEMANDED BY intelligent people. The Perfected Oxygenor King is the king of healers; it lasts a lifetime; it furnishes each individual with the greatest specific remedy for disease free of charge. OXYGEN GIVES NEW LIFE. The P. O. K. has the strongest indorsement ever given any remedy for the cure of disease. The official United States Health reports vol. xxiv., No. 8, nature's own method of freeing herself from disease.

FORT WAYNE OXYGENOR CO.,

Rooms 3 and 4 Schmitz Block.

Lawn Mowers....

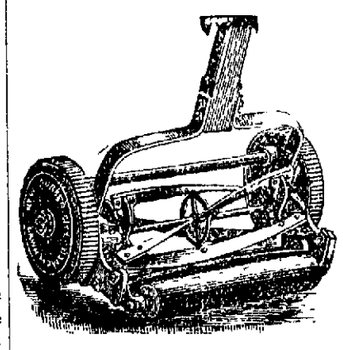

When it comes to

LAWN MOWERS

We are strictly in it. The

New Quaker City,

Low and High Wheel.

Continental, Oak Lawn.

RUN EASY.

They are all reliable and fully warranted.

F. M. SMITH & CO.,

Phone, 204. 82 Calhoun St

Patent Never Drop Teeth $10.00 a Set. ONE OF THE FINEST

artificial dentures that can be placed in the mouth, regular price, $15. For the next 30 days we will make them at

$10 a Set.

Every plate guaranteed for 20 years. No charge for painless extracting when teeth are ordered.

E. W. Dodez D.D.S. RELIABLE DENTISTRY

SCHWITZ BLK ROOM 8. Open:—Evenings until 8.

A young woman was forcibly ejected from a church in a Maryland city the other day, for flirting with the leader of the choir.

BUGGIES AND HARNESS

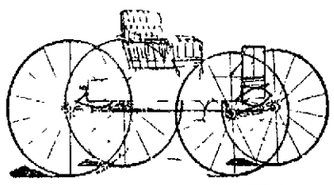

JOE W. BELL,

11 and 13 E. COLUMBIA ST.

50c Rome City And Return **SUNDAY 6:45 a. m.**

WELLINGTON CAFE.

83 Calhoun St.

Open Day and Night. Short orders a specialty. Regular dinners and suppers. $5.00 meal tickets $4.00. A. B. Shank, Prop.

W. C. CLEARY,

MERCHANT TAILOR.

Fine line of Spring Suitings and trouserings.

Prices reasonable. Fit guaranteed.

11 W. WASHINGTON ST.

Use The Sentinel Want Columns.

BUSINESS DIRECTORY

MUSICAL INSTRUCTOR.

Mr. Charles Duncan Allen, ORGANIST AND CHOIRMASTER, TRINITY CHURCH. Teacher of Voice Culture, Piano, Organ and Theory of Music. Residence, 18 Union St., first door south of Berry St. Home 'phone 419.

UNDERTAKER.

ROBERT KLAEHN, 39 West Main.

Undertaker. LICENSED EMBALMER, Office open day and night. Telephones 1258 and 228 Main.

INSURANCE.

D. C. FISHER, Insurance, Real Estate, Loans, No. 24 W. Wayne street. Fort Wayne, Ind.

BANKS.

HAMILTON NATIONAL BANK. Capital $200,000. Surplus $250,000. The Hamilton National Bank will pay interest at the rate of two (2) per cent. per annum on certificates of deposit if left four months. President Charles McCulloch. Cashier John Mohr, Jr.

CAPITAL $3.50,000. SURPLUS $140,000. THE OLD NATIONAL BANK. S. W. Corner Calhoun and Berry Sts. Stephen B. Bond, President. Oliver P. Morgan, Vice President. Jared D. Bond, Cashier. Charles E. Bond, Assistant Cashier.

White National Bank, Corner Wayne and Clinton Sts. CAPITAL, $200,000. SURPLUS, $70,000. Safe Deposit Boxes for rent.

LAWYER, ABSTRACTER OF TITLES, INSURANCE, COLLECTION AND LOAN AGENT. **James E. Graham,** Rooms 16, Bank Block, FORT WAYNE, IND. Stenographer and Notary Public in Office. 'Phone 615 Main.

PHYSISIAN.

DR. B. GARD—To ladies suffering from ailments peculiar to their sex, may consult me free of charge at my office, 15 W. Wayne St. Telephone

WEATHER INDICATIONS.

GENERALLY FAIR TONIGHT AND THURSDAY.

The Fort Wayne Sentinel

If you have a house to rent, or if you have a house for sale, or if you want to buy anything advertise in The Sentinel Wanted, For Rent or For Sale column.

ESTABLISHED 1833. FORT WAYNE, IND., WEDNESDAY, MAY 30, 1900. PRICE TWO CENTS

WAS DUE AT NOON

BRITISH THINK ROBERTS IS IN JOHANNESBURG.

RUMORS ARE OF THAT TENOR

BURGHERS MAKING NO STAND AGAINST INVASION.

BULLER REPORTS ON NATAL

CEREMONIES OF ANNEXING THE FREE STATE.

London, May 30.—As Lord Roberts has heretofore always fulfilled his predictions, it is taken for granted here that the British marched into Johannesburg at noon today; indeed, reports are current that telegrams have already been received announcing the fact, and the serious part of the campaign from the military point of view is regarded as over. Any prolonged defense of Pretoria is considered highly improbable and many military men anticipate that General French will capture the Transvaal capital within a day or two by a sudden and unexpected move.

Public interest largely centers in President Kruger, his capture or escape. The occupation of Pretoria would be largely robbed of its value in the estimation of the British if "Oom Paul" were still at large and able to keep alive the dying embers of war.

A Pretoria dispatch says the situation at Johannesburg shows, as reported by Lord Roberts, that order is maintained in the Gold Reef city.

The report that the British were driven back evidently refers to the prolonged fighting of General French westwards of Johannesburg, but, apparently the British were not seriously checked, as Lord Roberts does not mention it in his dispatch twenty-four hours later.

A dispatch from Mafeking, dated Friday, May 25, reports that General Snyman, the Boer commander, has left his force and arrived at his farm with a shrapnel bullet in his foot.

The Boer laager at Rooigrande, it is added, has retired further into the Transvaal and Mafeking is rapidly resuming its normal state.

Major General Baden-Powell, on the queen's birthday, gave a dinner to the officers of the relief columns. During the course of a speech proposing the queen's health the defender of Mafeking remarked that he could "drink to the health of Paul Kruger himself, coupled with that of Cecil Rhodes," adding:

"Because Kruger has been the cause of the present great outburst of imperial feeling and Rhodes was the red flag to the bull which drew him on."

A REPORT FROM BULLER.

London, May 30.—The following dispatch has been received at the war office from General Buller:

"New Castle, May 30.—The enemy having a laager east of the town at Dornberg, pressed my right rear annoyingly. On May 27 I directed a force under Hildyard, by Woolsdrift and Utrecht, and another under Lyttleton, by Schrangdrift, on Dornberg. These movements have caused the enemy at Dornberg to retire north. Hildyard is at Utrecht and the town has surrendered. Clery is bombarding Laing's Nek. The enemy are much disheartened and were they not in such very strong positions I doubt if they would show fight. The railway was opened to New Castle on May 28."

JOHANNESBURG EXCITED.

Pretoria, Tuesday, May 29. A dispatch sent from Johannesburg last night describes the town as intensely excited throughout the day on reports that the British were approaching; but says the excitement subsided in the evening owing to rumors that the British had been driven back. There are large numbers of burghers at Johannesburg, but remarkable order prevails there.

FROM BOER SOURCES.

Pretoria, Tuesday, May 29.—An official war bulletin just issued is as follows:

"On Sunday a fight occurred close to Van Wyck's rust, in Gatsrand. The federals fought well and the British troops seemd tired out. At dark the federals were forced to retire in the direction of Van Wyck's rust on account of the overwhelming force of the British.

"The British attacked Witwatersrand yesterday and were in contact with the federals at Gatsrand, but they were beaten back with good results by the federals under Commandant Louis Botha. The federals were heavily bombarded all day long, but kept their positions. The British loss is reported to be considerable.

"The British are near Utrecht and they are also marching on Laing's nek."

ANNEXATION OF FREE STATE.

Bloemfontein, Monday, May 28.—Amid salutes and cheers and the singing of "God Save the Queen," the military governor, Major General George Prettyman, at noon formally proclaimed the annexation of the Free State under the designation of the Orange River coloney. The ceremony was somewhat imposing and the scene in the market square inspiring. An immense concourse had gathered and the town was gay with bunting. The balconies and windows surrounding the square were crowded with ladies, among them Lady Roberts and the Misses Roberts, the Countess of Airlei and Ladies Henry, Bentick and Settering-ton.

The troops were drawn up under command of General Knox and entertained the spectators. The governor, accompanied by General Kelly-Kenny and their staffs, escuited by the Welsh yoemanry, was greeted with a general salute, after which, amid an impressive silence and in a clear voice, heard in every part of the square, General Prettyman read Lord Roberts' proclamation annexing the Orange Free State as conquered by her majesty's foices to the queen's dominions and proclaiming that the state shall henceforth be known as the Orange River colony.

Lusty cheers greeted the concluding words of the proclamation and they were renewed with ever-increasing volume as Lord Acheson unfurled the royal standard and the bands struck up "God Save the Queen," all present joining in singing the national hymn.

The ceremony concluded with cheers for the queen, Lord Roberts, and the army, and a salute of twenty-one guns.

NEWS OF FRESH ATROCITIES

BOXERS CAUSING A REIGN OF TERROR.

Three Christian Families Butchered at Shan Lai Ying—Much Property Destroyed.

Pekin, May 29.—(Tuesday)—From all parts of the surrounding country news is constantly arriving of fresh atrocities committed by the "Boxers." Three Christian families were massacred at Shan Lai Ying, sixty miles from Pekin, Friday, May 25. Only two escaped.

A representative of the Associated Press visited Fang Tai this morning and found the place occupied by a battalion of troops. The whole railroad station, workshops and locomotive sheds were gutted and much rolling stock was destroyed, including the imperial palace car.

Large godwins (Chinese warehouses) full of valuable merchandise were burned after having been looted by the rioters. The damage done is estimated at half a million taels.

The neighboring villagers seem to have joined in the attack, showing that the movement is not confined to the "Boxers."

Eight rioters who were captured will be decapitated.

Riding through the south gate of Pekin the correspondent found the roadside walls lined with troops, who greeted the traveler and his party with a fusilade of stones.

The whole country is much excited.

BOXERS WITHOUT ARMS.

Shanghai, May 30.—The British warships Orlando and Algerine are landing 100 men at Taku, where the French, Russian and Japanese guards have already disembarked.

The "Boxers" are apparently without arms, except those they have obtained from the soldiers, many of whom are openly joining the rebels.

FRANCE'S NEW WAR MINISTER.

Paris, May 30.—The premier, M. Waldeck-Rosseau, conducted General Andre, the new minister of war, to the Elysee palace today to present him to President Loubet. On leaving the palace General Andre proceeded to the war office and took charge of affairs there.

Percy Olds has returned from Duluth, Minn., for a brief visit with his parents in this city.

A LOVING TRIBUTE

TO SOLDIER PATRIOTS WHO SLEEP IN DEATH.

DECORATION DAY OBSERVED

GRAVES ARE STREWN WITH FLAGS AND FLOWERS.

PARADE WAS A SPLENDID ONE

ELOQUENT ADDRESSES GIVEN AT LINDENWOOD.

With flags and flowers, with eloquence and music, with pageant and ceremony Fort Wayne today paid a magnificent homage to the soldier patriots who have fallen in life's battle, and under the fleeting skies of May they sleep tonight with the tribute of loving hands to brighten the verdure above their last resting places.

The observance of Decoration day this year was planned on a magnificent scale, and it was magnificently executed. All through the morning hours there was promise of frequent showers, but these did not deter the movement for an appropriate observance of the day. There was little attempt at business. Many of the business houses joined the banks and courts and public offices in closing to participate in the exercises, and no previous program has been more magnificently carried out.

CROWDS WERE LARGE.

The down-town district was densely packed with people long before the start of the parade this afternoon, and along the line of march the streets were packed with spectators. There was a liberal use of flags and bunting upon residences and business houses and the scene was an animated one.

The parade was one of the largest of its kind ever seen in the city, and there were more societies and organizations represented than on any previous year. The committee had extended an invitation to all bodies to turn out, and the invitation was accepted in a most gratifying manner.

The parade was in command of Capt. D. E. Bricker as chief marshal, with L. C. Zollinger, G. C. Dodez, H. C. McMaken, Col. J. H. Rohan and Lieut. William Walters as assistants, and was made up as follows:

—First Division.—

First Division—Commanded by Capt. W. F. Ranke and the following aides: Major W. W. Barnett, Capt. E. H. Bookwalter.

Platoon of Police, Commanded by Captain Whitney.

Marshal and Assistant Marshals.

Band.

Capt. W. F. Ranke and Staff.

Hibernian Rifles, Commanded by Capt. J. E. Ford.

Fort Wayne Grays, Commanded by Captain Hageman.

Lawton Camp, Spanish-American War Veterans, Commanded by Captain Ellert.

Concordia Cadets, Commanded by Capt. Theo. Sorge.

Battery B, Fort Wayne Light Artillery.

—Second Division.—

Second Division—Commanded by Col. B. Gard and the following aides: Charles Stockbridge, Charles R. Hudson, Lieut. George Zollinger.

Band.

Col. B. Gard and Staff.

Fort Wayne Canton, No. 17, Patriarchs Militant, I. O. O. F.

Fort Wayne Camp No. 4761, Modern Woodmen of America.

Mechecannochqua Tribe No. 106, Order of Red Men.

Wayne Tent No. 54, Knights of the Maccabees.

National Association of Letter Carriers No. 116.

—Third Division.—

Third Division—Commanded by James Liggett and the following aides: A. R. McCurdy, J. V. Hiler, E. B. Smith, Capt. W. F. Geller.

Band.

Commander James Liggett and Staff.

Float Bearing Cenotaph and Guards.

Anthony Wayne Post No. 271, G. A. R.

Lawton Post No. 590 G. A. R.

Union Veteran Legion No. 51.

Col. E. S. Walker Camp No. 159. Sons of Veterans.

Drum Corps.

Sion S. Bass Post No. 40, G. A. R. Disabled Veterans in Carriages.

The Speakers at Lindenwood in Carriages as follows: Rev. Parr, Rev. Johnson, Rev. Metzelmann, Capt. Allan Dougall.

Carriages Containing the Misses Bertha Bitner, Helen Bricker and Florence Keller, who participate in the Sons of Veterans Ceremonies at Lindenwood.

Quartet in Carriage.

Mayor Scherer and City Council in Carriages.

Ladies' Aid Society, Women's Relief Corps, Ladies of the G. A. R., Ladies of the Union Veteran Legion and Citizens in Carriages.

The pageant formed on Berry street, and shortly after 1:30 moved east to Clinton, south to Washington, west to Calhoun, north to Columbia, west to Harrison, south to Berry, west to Rockhill, north to Main, and west to Lindenwood. Arriving at the cemetery the first and second divisions stood at open order and permitted the third division to pass into the grounds, after which the first and second divisions followed them in the march to the point where the exercises were held.

Lindenwood cemetery, where the principal exercises were held this afternoon, was literally thronged with people, and in every direction within hearing distance of the grand stand the crowd was so dense that it would have been difficult for more people to have forced their way near the speakers. The crowd was one of the very largest ever gathered at the cemetery on any occasion. Thousands had gone there previous to the arrival of the parade and behind the pageant came countless other thousands to swell the sum total who came to do honor to a nation's heroes.

Veterans' committees had distributed flags, wreaths and flowers to mark the last resting places of the soldiers and others had not forgotten loved ones who lie there, for upon hundreds of graves rested floral offerings in great profusion. The pretty city of the dead never presented a more charming appearance than today.

The exercises began shortly after 2:30 p. m., with Hon. H. P. Scherer as president of the day. The ritualistic exercises of the Sons of Veterans were conducted by the members of Col. E. S. Walker camp No. 159. Following a prayer by the chaplain, Capt. A. H. Dougall gave Lincoln's immortal Gettysburg address.

The Emerson Male quartet sang "Cover Them Over With Beautiful Flowers," and a trio of girls, the Misses Bertha Bitner, Helen Bricker and Florence Keller, decorated the cenotaph with garlands of flowers and verdure in memory of the sleeping heroes. A dirge by the Wayne Tent band preceded the firing of the military salute fired by squads from the various military organizations.

MAYOR SCHERER'S ADDRESS.

At the grand stand the exercises opened with an address by the president, Mayor Scherer, who said:

"Soldiers and Veterans, Ladies and Gentlemen: Again we assemble to pay our tribute, our love, honor and respect to our patriotic and heroic dead, who fell in the defense of our country, the undying principles of popular liberty and of free republican institutions.

"The ceremony which we are called together to perform is a beautiful one. It is intended not only to give expression of a tribute to the dead, but as a lesson to the living—indeed, I think it may be said that, if such a thing be possible, the latter is the more important lesson involved. It is intended that we shall kindle anew and keep alive the fires of patriotism upon the altars of the hearts of our people.

"It could hardly be expected that on this occasion I should be in my humble way able to say anything anew by way of inspiration. Lips that have been touched with the celestial fire of eloquence have already and in the past uttered and said far more than I can say and said it far better in this respect. I can only add my humble tribute and drop my flower upon the grave.

"If it were possible to add any laurels to the soldiers of our civil war, this has been done by the conduct of our soldiers and sailors in our recent war. We all join, however, in the hope that the entire end is near. Peace is our normal condition; war is abnormal. But it seems that as mankind and his governments are constituted it is impossible at all times to avoid such conflicts and when they come the men who spring to the defense of their country, whose hearts are filled with patriotism and whose courage never flinches, win the respect, the honor and the reverence that we come together today to pay to these heroic dead, whose ashes lie in our midst.

"We give our honor and our respect not only to those who fell in mortal conflict of battle, but also from the dread disease that infected the camp and field, because the one who took his life in his hands and fell from the one cause or the other is equally entitled to our honor and our respect.

"Since we gathered on an occasion

(Continued on Second Page.)

TO BLUE AND GRAY

ERECTED TO MEMORY OF THE DEAD AT ANTIETAM.

BINDS THE NORTH AND SOUTH

PRESIDENT M'KINLEY AT THE CEREMONIES.

WAS PRESIDENT OF THE DAY

THE MONUMENT AND THE MEN WHO BUILT IT.

Hagerstown, Md., May 30.—Another link in the chain which binds together the once warring factions of the north and south was forged today by the dedication of a monument erected to the memory of men who wore the gray as well as those who wore the blue, and who died in mortal combat on the bloody field of Antietam. The event, which is probably without a parallel in the history of the world, was graced by the presence of the president of the United States, accompanied by many members of his cabinet, a score or more of United States senators, thrice as many members of congress, the governor of Maryland, and prominent men from all parts of the country. There also were present hundreds of veterans who fought for the "lost cause" and thousands who fought for the side that proved victorious. Side by side, shoulder to shoulder, they stood with uncovered heads throughout the ceremony which marked the conveyance of the monument from the state of Maryland to the national government. All animosities forgotten, they listened to the simple stories of those who told of the heroism of the dead and of the desperate struggles of those who survived the battle and still live to tell the many incidents of the day of carnage and of strife.

A great crowd of others, who had come from all about the adjoining country to witness the spectacle and to greet the chief executive of the nation, aided by their presence the impressiveness of the ceremony and added to the significance of the occasion.

The train which brought the president, the members of his cabinet and the congressional party from Washington reached the battlefield at noon, where they were welcomed by Gov. John Walter Smith, of Maryland, and staff, Adjutant General Saunders, a delegation of the officers of the Maryland national guard and several posts of the Grand Army of the Republic of the division of Maryland, together with members of Herbert camp of Confederate Veterans, several camps of sons of veterans of both armies, and survivors of Brockenbrough's Maryland artillery, which fought with the confederate troops and distinguished itself at Antietam. Besides these organized bodies were several scores of confederate veterans who had taken part in the various battles of the civil war. These were drawn up in line to greet the president, who, together with Governor Smith, watched them as they passed in review.

The dedicatory ceremonies were opened by Col. Benjamin E. Taylor, who introduced Gen. Henry Kyd Douglass, director of ceremonies. Prayer was offered by Rev. B. F. Clarkson, who was followed by Gov. John Walter Smith in an address of welcome.

Colonel Taylor, as president of the Antietam battle field commission of Maryland, then presented the monument to the national government, and Hon. Elihu Root, secretary of war, in a brief address, accepted it on behalf of the United States.

Then followed short addresses, mainly of a reminiscent character, by Gens. John B. Brooke, James Longstreet, Orlando B. Wilcox, J. E. Duryee, Senators Foraker, Burrows, Daniel and others who were prominent on the opposing sides in the great struggle.

These were followed in turn by Hon. George B. McClellan, of New York, and other members of the United States senate and house of representatives.

This concluded, the band played "Hail to the Chief," and General Douglass introduced President McKinley, who delivered the address of the day.

The exercises closed with a benediction by Rev. William Dame.

THE MONUMENT.

The monument is of granite and bronze, octagon, 22 feet in diameter at base and 35 feet high to the top of the statue. Upon the base rest columns, representing eight Maryland commands who were present at the battle, united in supporting the "temple of liberty," which is of bronze and forms the canopy. The whole is surmounted by a bronze statue, representing "Peace," with sword sheathed and pointed downward. The figure holds a laurel wreath over the hilt of the sword.

The commissioners having in charge the erection of the monument are as follows: Col. Benjamin F. Taylor, president; Gen. Henry Kyd Douglas, Capt. Joseph M. Sudsburg, Messrs. George Lemon, Osmun LaTrobe, William Gibson, Theodore J. Vanneman, W. H. Parker and William F. Demont, and Lieut. George R. Graham, secretary.

PROF. LANE ACCEPTS PLACE

WILL TAKE SUPERINTENDENCY OF PUBLIC SCHOOLS.

Notified the Board Tuesday Evening—President Felts Maintains His Position.

Prof. Chester T. Lane will accept the superintendency of the Fort Wayne public schools to which he was elected at a meeting of the board on Monday evening. The principal gave his answer to President Felts Tuesday afternoon.

The high feeling over the summary decision to dismiss Superintendent Study at the termination of his present contract in August shows little signs of abating, and the same unanimity of opinion which condemned the action of the board when it was first announced still continues. It has permeated the pupils, and the High school boys have given expression to their sentiments in a way peculiarly their own.

President Felts this morning said that he had acted only after mature consideration, and had voted purely as his judgment dictated. "I have nothing to take back," said he, "and under similar circumstances would do the same thing again. I have no intention of resigning. It seems to me that the men who have the responsibility of the schools ought to be permitted to exercise their voting perogative as their best judgment dictates. I realize that I have done myself no personal good, but my conscience is clear, and I believe Professor Lane will prove an acceptable superintendent."

MASS MEETING TO BE HELD.

Today preliminary steps are in progress to have a mass meeting at the Masonic Temple theater of the patrons of the Fort Wayne public schools to protest against the removal of Superintendent Study. Manager Stouder has donated the use of the temple and the meeting promises to be a large affair. Some very prominent women are today working in the interest of such of a meeting. Full announcement will be made tomorrow.

CLOSING EXERCISES.

The pupils of the three classes of Mrs. Ormsby's school of physical culture held their closing exercises for the season on Monday and Tuesday evenings in Kimball hall. The audiences on both evenings were composed of the friends of the pupils, who desired to see the close of the work of the classes for the year. The rooms were most tastefully decorated for the occasion with fleur-de-lis, carnations and other flowers, and the pupils were gowned in white. The exercises were gracefully executed, and the readings were given in a most pleasing manner. Interspersed in the program were a number of vocal and instrumental selection, which added greatly to the pleasure of the evening.

Tuesday afternoon at Rudisill high school, near Spy Run, graduating exercises were held in honor of the eighth grade pupils who have completed the stated course of study and have successfully passed the state examination required for entrance to the high school. The exercises were appropriate and full of inspiration and hope to those desiring the best there is in education. Mr. Young's talk was especially pleasing and helpful. There were present, besides a great many friends and patrons of the school, Washington Township Trustee Benjamin McQuiston, County Superintendent Young, Rev. White, of Trinity M. E. church, and Mr. Jacobs, of the advisory board. The room was tastefully decorated with roses and

J. C. Osborne, salesman for S. T. Bowser & Co., returned yesterday from Berne, where he has been doing some repair work.

FREEDOM IS LOST

SALISBURY ANNOUNCES THE AFRICAN POLICY.

NO SHRED OF INDEPENDENCE

TO BE LEFT THE REPUBLICS OF THE BOERS.

NO CHANCES WILL BE TAKEN

POSSIBILITY OF FUTURE WAR TO BE PRECLUDED.

London, May 30.—Lord Salisbury, who was entertained at dinner last evening by the City of London Conservative association, made an important announcement regarding the government's South African policy.

"The 'stop the war' party," said the premier, "have used my name in support of their ideas, by stating that I promised there should be no annexation of territory, annexation of gold fields. I never gave a pledge. I never meant to give a pledge. [Loud cheers.]

"I stated a simple historical fact. We were accused of going to war for lust of gold and territory. It was one of those calumnies, which, under the favoring influences of Dr. Leyds, spread itself over the press of Europe. Nothing could be more untrue. We went to war to abate oppression of the queen's subjects in the Transvaal, and because our remonstrances were met by an insulting ultimatum, to which, if the queen's government had submitted, her power, not only in South Africa, but over her colonies and dependencies, would have been at an end.

"We were forced into war by the action of our opponents. To say that because we repudiated the greed of territory we therefore bound ourselves never to annex any territory is a most ridiculous misconstruction. I dwell on this point because the matter of annexation is about to become a burning question.

"We have made a tremendous sacrifice of blood and treasure in this conflict. There are misleading prophets, whose action balks as large in the columns of the newspapers as the action of more influential and powerful people, who misled the unlucky rulers of the Transvaal to continue resistance far beyond the time when all resistance has ceased to be even possibly successful. These men are perpetually pressing us to make some conditions, to offer some arranged stipulations that shall leave a shred of independence to the two republics.

"Our only certainty of preventing a recurrence of this fearful war is to insure that never again shall such vast accumulations of armaments occur, and that not a shred of the former independence of the republics shall remain. [Cheering.]

"We are not yet at the end of the war, but I shall venture to lay it down as a primary condition of any future settlement that precautions will be taken of such a character that such a war will never occur again. Of course, what measures will be necessary it is impossible at any moment to determine, because that depends largely upon the action and temper of those with whom we have to deal.

"I have already intimated that their resistance has gone beyond the limit to which resistance could wisely go. It is not for us to criticise their actions in what they are pleased to call self-defense, but they have acted so that every bitterness created by the war and every severance of classes and races have been stimulated by every measure they have taken, and so they go on.

"It will be our duty to protect those native races who have been so sorely afflicted, and at the same time so to conduct their policy that, so far as possible, there shall be a reconciliation and that every one shall be a happy member of the British empire."

While a man named Haushach was driving on South Calhoun street in a wagon last evening the wheels became caught in the deep ruts on the inside of the car tracks and were wrenched off. The incident illustrates the great danger of being caught in the ruts and minor accidents of the kind occur quite frequently.

Dr. McOscar has left for Detroit, where he will remain until Sunday. The doctor will leave on Monday for Atlantic City, where he will visit for a few weeks.

"It was almost a miracle. Burdock Blood Bitters cured me of a terrible breaking out all over the body. I am very grateful." Miss Julia Filbridge, West Cornwell, Conn.

Monarch over pain. Burns, cuts, sprains, stings. Instant relief. Dr. Thomas' Eclectric Oil. At any drug store.

All the healing, balsamic virtues of the Norway pine are concentrated in Dr. Wood's Norway Pine Syrup, nature's own remedy for coughs and colds.

It's folly to suffer from that horrible plague of the night, itching piles. Doan's Ointment cures quickly and permanently. At any drug store, 50 cents.

BEST FOR THE BOWELS

If you have not a regular healthy movement of the bowels every day, you require a laxative. Keep your bowels clean and free! Force in the strongest cathartic or purgative pills is dangerous. The mildest, easiest, most perfect way of keeping the bowels right and clean is to take

CANDY CATHARTIC Cascarets TRADE MARK REGISTERED REGULATE THE LIVER

Pleasant Palatable Potent Taste Good. Do Good. Never Sicken, Weaken or Gripe. 10c. 25c. 50c. Write for free sample and booklet on health. Address Sterling Remedy Company, Chicago, Montreal, New York. 308

KEEP YOUR BLOOD CLEAN

$10, $20, $50, $100.00 LOANS MADE

on any amount you may wish on your furniture, piano, horses and wagons, carriages or other like security on easy payments. Everything left in your possession and you have the use of both. Money and friends. Persons somewhat embarrassed who desire above everything else to avoid publicity are the ones we desire especially to serve. All our dealings are confidential, upright and courteous. You get the full amount of the loan.

No charges to add cost in advance.

Loans also made to salaried people holding permanent positions with responsible and well established concerns or corporations without endorsement. We will cheerfully give any further information on calling at our office.

Do not fail to call before you borrow, for we will surely save you money. It pays to borrow of Us.

Indiana Mortgage Loan Co., Room 3 Arcade, upstairs. Open Saturday evenings from 7 to 8:30.

UNIQUE! UNHEARD OF!

The Travelers' Insurance company of Hartford, Conn., the strongest Accident Co. IN THE WORLD, is now offering the most attractive accident policy ever thought of in the history of Accident Insurance. Call at my office, 33 East Berry street, and get a policy. No advance in rates.

J. K. M'CRACKEN, Agent.

New Telephone No. 223.

WANT A GLASS OF SODA?

It's kind that really quenches the thirst. TRY OURS.

RANKE & NUSSBAUM, Druggists. 88 Calhoun St.

Geo. Abdon & Co.,

Sanitary Plumbing, Steam and Gas Fitting.

ELECTRIC WIRING, SEWERAGE AND BEER PUMP WORK.

No. 1 W. Columbia St.

Money to Loan

At lowest rate on furniture, pianos, horses, wagons, carriages, etc., and leave the property in your possession. Payments arranged on the monthly installment plan or to suit you. Business confidential. No publicity. Fort Wayne Mortgage Loan Co., Room 2 (second floor), 44 Calhoun St. Over Morgantheim's Millinery Store.

YOUNG WOMEN

Take your meals at the

Y. W. C. A.,

51 West Berry Street.

Strangers in the city referred to good boarding places. Meals served on the European plan at reasonable rates. Dinner, 11:30 to 1:30. Supper 5:30 to 6:40.

GOES TO HIS REST

DEATH CLAIMS A WELL KNOWN CITIZEN.

LOUIS J. BOBILYA NO MORE

PASSED AWAY AT HIS HOME TUESDAY NIGHT.

ACTIVE AND PROMINENT LIFE

OTHER DEATHS AND FUNERALS OF THE DAY.

Hon. Louis J. Bobilya, ex-county auditor, former state senator and a well-known business man of this city, died Tuesday night at his home, on Columbia avenue. The end came at 10:30 o'clock after a heroic battle with disease extending over a period of many weeks. Mr. Bobilya was conscious to the last and had for some time realized his critical condition. Though never giving up hope, he had carefully arranged his private affairs in preparation for the worst, affixing his signature to important documents but a few days before his death. Nearly two months ago Mr. Bobilya was stricken with double pneumonia, following an attack of la grippe, and while his condition had at times been very encouraging, he had been at no time able to leave his bed. Some days ago there was a sudden change for the worse and this decline ended in his death Tuesday night. Seized with a violent paroxysm of coughing, the patient sprang upward in bed as the attendants hurried to his side. He soon sank backward and in a moment breathed his last.

BORN IN ALLEN COUNTY.

Mr. Bobilya was born and reared in Allen county and had been for many years a foremost citizen. He had the loftiest conception of duty and in every capacity proved his worth and fitness for the honor bestowed upon him by his fellow-citizens. He was the son of Mr. and Mrs. August Bobilya, who were natives of France, and who removed to Allen county from Ohio in 1851. The son was born August 8, 1857, and was the third of five children. The father died at the age of thirty-four and the mother survived him until 1886, when she died in her fiftieth year.

After the death of his father Louis Bobilya made his home for a time with an uncle at Defiance, but at twelve years of age came to this city and entered the employ of Frank Alderman, who was engaged in the agricultural implement business. After some years he became the state agent for J. F. Sieberling & Co., manufacturers of farm machinery, and was with this firm many years.

HIS PUBLIC LIFE.

Politically Mr. Bobilya was a democrat and in 1894 was elected a representative from Allen county to the Indiana legislature. Two years later he was elected to the state senate. Here he was active in legislative work and capably represented his constituency. He was the author of the bill providing for wheat tests governing measurements. Mr. Bobilya resigned his commission in the senate in 1897, after his appointment by the commissioners as auditor of Allen county to fill the unexpired term of C. W. Edsall, who died in office. Mr. Bobilya was a candidate for renomination before the democratic county convention in 1898, but was defeated by the present incumbent, William Meyer.

But four months ago Mr. Bobilya was married at Chicago to Miss Mary Bohay, of this city, and she, together with two sons by a former marriage, Jerome and Claude, survive him. Other relatives are two brothers, E. L. Bobilya, of Monroeville, and George Bobilya, of Wiltshire; one sister, Mrs. John Brown, of Monroeville; two half brothers, John Grosbety, of Chicago, and David Grosbety, residence unknown, and one half-sister, Mrs. Emmenhizer, of Dawkins.

In early life Mr. Bobilya united with the Evangelical Lutheran church. He was also a member of the Knights of Pythias, A. O. U. W. and the Masons and held membership in Post A. of the T. P. A., of this city, and at one time was president of the post.

For a number of years Mr. Bobilya has been associated with R. L. Romy in the real estate and loan business, with offices in the Bank block. Mr. Bobilya was well-to-do and carried life insurance to a total of $17,000.

The funeral services will be held from the residence Saturday morning at 10 o'clock, Rev. L. J. Mutschmann, of Christ's Lutheran church will officiate. The Knights of Pythias, A. O. U. W., and perhaps other societies will attend in a body. The interment will be at Lindenwood.

STOUT.

Mrs. L. R. Stout, formerly Miss Clara Bowen, daughter of D. W. Bowen, of this city, died Tuesday morning at her home in Manchester, Iowa. For many years the deceased was a teacher in the city schools, and after her marriage to Mr. Stout in 1885 went to Iowa, where she has since resided. While a resident of Fort Wayne she was a member of the First Presbyterian church.

Mrs. Stout leaves the husband and two children—Howard, ten years of age, and Helen, aged eight. In this city are the father and two sisters, Mrs. A. F. Archibald and Miss Lillie Bowen. Mrs. J. C. Barnett, of Chicago, is also a sister. Mrs. Stout was well known in Fort Wayne, and the announcement of her death will be a profound shock to a wide circle of friends.

The remains will be brought to Fort Wayne for interment, arriving Thursday afternoon by way of the Nickel Plate railroad, and announcement of the funeral will be made later.

SHEPARD.

Mrs. Melissa Shepard, wife of Abram L. Shepard, died Tuesday evening at the family home, 71 Taylor street, from paralysis, at the age of fifty-five years.

Surviving her are the husband and two sons—Martin L. Shepard, of this city, and William, of Jackson, Mich. The remains will be shipped to her former home in Ohio for interment.

FUNERAL ANNOUNCEMENTS.

Wright.—Funeral services of Mrs. E. J. Wright will be held from Simpson M. E. church Thursday afternoon at 2 o'clock, conducted by Rev. T. J. Johnson, assisted by Rev. W. D. Parr. Interment at Lindenwood. Friends may view the remains at the residence, 175 Fairfield avenue, Thursday from 8 to 12.

Rodenbeck.—Funeral services of Christian Rodenbeck will be held Thursday afternoon at 2 o'clock from the residence, 457 East Lewis street, and at 2:30 from Concordia Lutheran church. Interment at Concordia cemetery.

Heaton.—Funeral services of Dr. C. E. Heaton will be held from the residence, 65 Columbia avenue, Thursday afternoon at 2 o'clock. The officiating clergymen will be Rev. S. H. Cain and Rev. L. L. Henson. Interment at Lindenwood.

A LOVING TRIBUTE

(Continued from First Page.)

"We believe the better, diviner view prevailed. All men whose opinions are worth anything say so now. Our brothers of the south were brave and competent, but they were wrong. God had to do with Appomattox. I have heard General Gordon say out of the fullness of his reconstructed heart, 'God wanted it so.'

"Better soldiers never stood on battlefields than our soldiers of the sixties. I speak of the wearers of the blue and the gray alike. A true soldier is as just as he is brave, and we cannot belittle the valor of our own people. A better army than the army of the north never marshalled never trod the earth. Frederick the Great, Napoleon, Wellington never commanded such intelligent forces. No wonder they could fight. You knew better than soldiers ever knew before what you fought for. Every one of you were sovereigns and you knew the meaning the American constitution put into that word. The world never saw an army that could have stood before you.

"You were young men—little more than boys. The boys of today—your sons—have not forgotten; the spirit mighty in valor is in them. It is our inheritance. They will never suffer the flag you fought for and won immortal fame under to want defenders. If need be, they will do as well as you did, and a little better. This is no idle boast. Our little war with poor old Spain revealed astonishing resources and established the fact that our national spirit is not dead, but alive and growing. Thousands of your sons have joined the peaceful slumbers of your comrades—sons of the blue and gray alike.

"'On fame's eternal camping ground
Their silent tents are spread,
While glory guards with solemn round
The bivouac of the dead.'

"Your comrades fought for the noblest sentiments of earth and they fought better than they knew.

"You fought for the world's best notion of liberty. You fought for the best view of equality. You fought for the true idea of home. You fought for the preservation of the union. You fought for America's commanding position among the nations of the earth. You were on God's side. What mighty and lofty deeds are yours, soldiers of the republic. Attention! Let the earth salute you. By the graves of the soldier dead I demand appreciation for the soldier living. I despise the narrowness that grumbles over a paltry pension, or hurls a fling at him who dwelt in the shadows of death that liberty and union might live. I protest in God's name against neglect or blight of the humblest veteran. The true soldier may die; yet he will live forever."

The Emerson quartet rendered another selection, "Scotty, Comrades."

REV. JOHNSON'S ADDRESS.

"The Origin and Evolution of the Flag" was the subject of an eloquent address by Rev. T. J. Johnson, of Simpson M. E. church. In opening the speaker said:

"If George Washington could return to America and take his stand at the center of the states where a view could be had of the area over which the flag floats he would be constrained to exclaim: 'What wonders God hath wrought!' But if his vision were extended to Hawaii, Alaska, Porto Rico, Cuba and the various territories, no language can be invented that would adequately express his surprise." After detailing the beginning of the revolutionary war, when final success was assured in victories already gained, Rev. John said the Stars and Stripes were adopted by congress just in time for the battle of Saratoga, under which the captured army was marched away.

"The making of the first flag has been credited to Betsey Ross, and her descendants assert that a committee from congress, accompanied by General Washington, called upon Mrs. Ross and engaged her to make the flag. We are also told that the first flag was made from a soldier's old white shirt, an old army overcoat, which, of course, was blue, and a red flannel petticoat. The provision that a star and a stripe be added for each additional state admitted was changed in 1818, reducing the stripes to the original thirteen, and adding a star for each state.

"Nothing in all the world is more wonderful than the evolution of the American flag. The most prophetic eye could not have seen in the earlier skies the constellation of stars which have been gathered upon that flag. Evolution is an interesting subject when applied to anything, but especially is the subject interesting when applied to the flag. There was a time when it was thought the Allegheny mountains would be the western boundary of the United States, but note how far short of the greatness of the country that belief has proven."

The speaker referred briefly to the war of 1812, the war with Tripoli and the Mexican struggle and their effects in the broadening of the national character and national greatness, showing that each conflict had its influence in the evolution of the flag. Francis Scott Key's inspired song, "The Star Spangled Banner," written while its author was a prisoner of war watching the bombardment of Fort McHenry, showed the public a broader and deeper grandeur in the stars and stripes. Then came the civil war. Rev. Johnson continuing said:

"When the flag of the confederacy like this only one short year ago there has fallen a son, a gallant son of our own country, born and reared in our midst. When the tocsin of war sounded, as a mere boy he donned his uniform and went to the front, nobly and courageously discharged his duty, he arose step by step from the ranks and reflected honor, not only upon himself, but all of us. After the civil war, leaving the dangers of conflict with the savages, he passed through them all and added new honor for himself and for us. Again when duty called him, he was found on the heights of Santiago, leading our troops to victory. Again, he went from there to a distant side of the globe, still following our flag.

"There are those in our mids', and doubtless those within the sound of my voice, who knew him in the fiercer days of the rebellion; who saw his stalwart figure when there was wreathed about him and about the flag he followed the smoke of battle. They learned to love, to honor and respect him. Yet, after all, he fell far away. But a few months ago his great coffin was followed through our streets by a tearful multitude of our people and all that we could say and do to pay respect to Gen. Henry W. Lawton, one of our own sons, was said and done. I wish, if I can, to add my tribute to the love and respect which we all owe to him. We hope that in our beautiful city here a stately monument will lift its head in his honor and will call to the mind of those who come after us, as long as imperishable granite and bronze shall last, the glorious history of his deeds and his achievements.

"After all, that is the purpose and the design of such ceremonies as those in which we are engaged today, but the history of the deeds of such men as this will be preserved in story and in song after, indeed, the granite and the bronze shall have perished and gone."

Rev. L. J. Mutschman, of Christ's Lutheran church, offered prayer and the immense audience joined in singing "Nearer, My God, to Thee." At its close the president introduced Rev. W. D. Parr, D. D., of Wayne street M. E. church, who spoke as follows:

DR. PARR SPEAKS.

Dr. Parr paid a magnificent tribute to the valor of the soldier, and his address breathed the loftiest patriotism. In part Dr. Parr said:

"Not long since this fair land knew too well the horrors of civil war. Memorial day is here again. This is a monumental day and may it be ever kept sacred. We want it so forever.

"We are a peaceful people. We love peace and no people are more fully persuaded 'that peace hath her victories no less renowned than war' than we.

"We are a war-like folk, too. How could it be otherwise? About one-third of our national life we have had a war on hand. This government, like any other that amounts to anything, has been made possible by the sword. We had war with our mother country while we were young and the world knows what happened. We had a bout with other countries and the world knows what happened. In the sixties—it seems like a dream—we had a war with ourselves and the world knows what happened. Horace Greeley, looking at the great painting of the battle of Gettysburg, declared we were 'licking ourselves.' He was right, for up to date no other nation has been able to handle us. After all, fortunate is that nation that can conquer itself. There was a prejudice against us. Our English cousins thought we could not fight, despite their experience in the revolution. At New Orleans they got another lesson. Order was given, 'Wait until they get in sure range—wait until you can see the white of their eyes—then fire!' You could have played marbles on the coattails of the British soldiers, they ran so fast. Why did they doubt? Our fathers and theirs were Saxons.

"Is war right? Abstractly, no! But as society is constituted it is inevitable. Some day war will be impossible, but that time has not yet come.

"War is an awful force. General Sherman tersely put it: 'War is hell!' War comes at frightful cost. Great moral issues can not be settled right without it. Then war is right. Our war cost 304,000 lives—eight and one-half billions of money—this is beyond comprehension. I speak of the war record shown at Washington. The census of 1860 says the total valuation of property of the eleven states in rebellion was five and one-half billions. So it cost in money three and one-half billions more than they were worth to keep them in the Union. Did it pay? Was the cost too great? No. A great idea is the most expensive thing in the universe. The best notion of popular self-government was put to the test. It stood, thank God! What would this country amount to divided?

"Our war had to be. There were two distinct types of civilization among us. They were antagonistic. They could no longer live together, that was all. One or the other must go down. Compromise failed. War alone could settle the difficulty. The issue was made. Both sides were sincere. Education had done its work, and certain political dogmas had taken such hold on the political life of this land that no power short of war could settle the issue.

"Our flag was adopted the eleven stars which appeared there seemingly disappeared from the flag which had been adopted by the continental congress June 4, 1777. Not so, however. They were only obscured during that awful conflict, to come from behind the war clouds more brilliant and beautiful than ever. Many a banner was shot to ribbons during that great struggle, but when the smoke and crash of four long years of conflict had cleared away the old flag came forth anew, washed in the blood of thousands of patriots."

After tracing the acquisition of the vast territory west of the Mississippi, the speaker said: "The flag had marched to the very water's edge, and could go no farther on American soil. Then came a voice from over the water, asking to become a part of the United States. By an overwhelming vote Hawaii became a part of the territory of the United States. Then it has gone to Alaska, and I do not know but that it will continue to evolute until the glorious old banner will float at the north pole."

The evolution of the flag as effected by the recent war with Spain was next touched upon, and after detailing the causes leading up to the conflict, Rev. Johnson concluded:

"The groans of the Cubans had ascended to God for relief from Spanish tyranny for many long years, and at least for three years they had been engaged in a struggle for freedom and in that brief but unparalelled conflict God used America to give to them this priceless boon. And again the evolution of the American flag in a most wonderful and unexpected way is seen. It now seems that all that needs to be done is for an American vessel or an army to fire a gun and a new star will appear in our flag. While the firing of Dewey's gun on the first day of May, 1898, did not bring any new star into our flag, the whole world arose the next morning (Spain excepted) to sing anew the glories of the nation represented by the stars and stripes. May we not indulge in a prophecy based on the past? Who can tell what part the American flag will play in the great international problems of the world? It has stretched itself half way around the world now, and still has in it because of the grand principles it represents the possibility of expansion until it belts the entire globe. Washington, Franklin and all the revolutionary fathers have long ago been assigned to their long resting place. While some yet remain who helped to preserve the union, Lincoln, Grant, Sherman, Sheridan, Logan and a host of others have followed. John Logan, jr., and others, like their fathers, gave their lives to their country, and are gone. But while this long line of illustrious officers, ending with the name of Lawton, and so many who marched and fought at their command, have gone the way of all the earth, the flag for which they fought remains unsullied, and star after star has arisen, some of which many of them never looked upon, and its glory undiminished.

"On this day which has been made sacred by the most enduring monument ever built by men, an act of kindness, and which is one of the most respected of all the year, we come to pay our tribute of respect to the heroes of all these wars to which reference has been made. Some of their bodies are sleeping on southern soil, where they fell; some were deposited by the hands of kind friends in more favorable spots, and some rest in Lindenwood cemetery, near the city of Fort Wayne, one of the most favored spots in all the world to await the final resurrection. But no matter where they are, we are glad to stop all the wheels of commerce and close the doors of our great stores for the purpose of honoring those to whom we are so deeply indebted.

"Certainly the origin of our flag is a wonder, but its evolution is a greater. And its permanency is spoken of in these lines."

He was followed by the Emerson quartet, who sang "Let Them Sleep," and after a dirge by the band Rev. D. T. Williams, of the South Congregational church, pronounced the benediction.

AT LAWTON PARK.

Despite occasional showers which fell during the morning hours the exercises at Lawton park today were well attended. That magnificent tract was unusually bright and pretty in its clothing of green, and the soldiers' monument had been elaborately and tastefully decorated with flags, wreaths and flowers.

Capt. D. E. Bricker was president of the day, and the venerable S. D. Spellman pronounced the invocation, after which "America" was sung by the blended voices of the large crowd present.

Judge S. M. Hench, who was to have delivered an address, was ill and unable to be present, but Capt. A. H. Dougall, I. N. Medsker and Capt. G. A. Gale delivered addresses appropriate to the occasion, and after a dirge by the Olympia band the audience was dismissed with the benediction. The exercises were among the most beautiful and impressive ever held in Lawton park.

MEN'S SUITS.

Men's Summer Clothing, well made and fashionable cut, of the finest materials. Our lines are very satisfactory to the man who desires moderate-priced apparel, up-to-date in style and fitting well. Here are our prices:

Men's fancy mixed Suits, $8.50 to $15.00.
Men's blue or black serge Suits, $8.50 to $15.00.
Men's black semi-dress Suits, $10.00 to $16.50.
Men's fancy worsted stripe or check Suits, $8.50 to $15.00.
Men's summer Coats, 50c to $3.00.

Men's fancy mixed or black Trousers, $2.50 to $3.50.
Men's white duck and crash Trousers, $1.00 to $1.50.
Men's fancy and wash Vests, $1.00 to $3.50.
Youths' serge or fancy Cheviot Suits, $6.00 to $10.00.
Youth's black semi-dress Suits, $8.50 to $12.00.

Children's Summer Clothing

Blouse Suits, nicely trimmed, 50c to $1.25.
Children's plain linen or striped knee Pants, 25c.
15 styles Children's wool knee Pants, ages 3 to 16 years, 50c.

KRATZSCH BROS.

26 Calhoun Street.

THEY SEE A GLEAM OF HOPE

MESSRS. RANDALL AND GRAETER RETURN FROM JACKSON.

Think There May Yet be a Chance to Get the Big Factory—Hunt for a Manager.

Messrs. F. A. Randall and W. F. Graeter, who went to Jackson, Mich., to confer with the Messrs. Withington, returned to the city last evening somewhat encouraged over the prospect. They believe Fort Wayne yet has a chance of securing the Withington factory.

General Withington met them most courteously and expressed the utmost regret that the plans had been sidetracked by the withdrawal of Mr. Evans. General Withington stated, however, that the proposition to come to Fort Wayne was not dead; that it was merely in abeyance for the time and that he fully expected they would finally be able to carry out their plans, though how soon he could not tell. He explained that it is not an easy matter to secure a man conversant with that line of manufacturing who is also competent to manage a business of the magnitude contemplated, but stated that they were on the lookout, and hoped to be able to secure such a person.

Messrs. Randall and Graeter were shown through the Jackson factory and came away much impressed with the importance of securing a consummation of the original plans for this city. More than 350 people are now at work there, and of the number all but twelve or fifteen are men. They are confident if the factory can be located in this city it will surpass the expectations of the most enthusiastic workers for its location.

CHICAGO LIVE STOCK.

Chicago, May 30.—Cattle—Receipts, 11,000; market 5@10c lower. Good to prime steers, $4.90@5.60; poor to medium, $4.35@4.80; stockers and feeders, $3.75@5.10; cows, $3.00@4.30; heifers, $3.10@4.90; canners, $2.25@2.85; bulls, $2.75@4.25; calves, $5.00@7.25; Texas fed steers, $4.00@5.10; Texas bulls, $3.20@3.75.

Hogs—Receipts today, 37,000; tomorrow, 26,000; left over, 3,598. Market 10c lower; top, $5.15. Mixed and butchers, $5.00@5.15; good to choice heavy, $5.05@5.15; rough heavy, $4.90@5.00; light, $4.85@5.15; bulk of sales, $5.05@5.10.

Use The Sentinel Want Columns.

Spring Beach Hotel,

ROME CITY INDIANA,

Now open for the season. Rates $7.00 per week; $1.25 a day; 35c a meal.

Use The Sentinel Want Columns.

ALL ABOUT CALIFORNIA.

A Handsome Series of New and Useful Publications.

California is the natural paradise of the holiday maker. Its resources are inexhaustible, its invitation universal and its resorts and attractions among the most noted in the world.

The Southern Pacific company publishes descriptive literature containing valuable information about all of them. It is for free distribution and may be obtained from any Southern Pacific Agent, or T. H. Goodman, General Passenger Agent at San Francisco. If you apply by mail inclose a stamp for each publication.

"Resorts and Attractions Along the Coast Line," is a handsomely illustrated folder, giving a description of the health and pleasure resorts on the coast between San Francisco and Los Angeles.

"Shasta Resorts," embellished with beautiful half-tone engravings, describes the scenic and outing attractions of the vast and wonderful Shasta region, the grandest of pleasure grounds.

"California South of Tehachapi" tells all about the charms of that remarkably favored semi-tropic garden spot, Southern California.

A handsome map of California, complete in detail, reliable, skillfully indexed and full of information about the state's resources. It is the only publication of its kind conveniently folded for pocket use.

"Summer Outings" is a 32-page folder devoted to the camping retreats in the Shasta Region and Santa Cruz Mountains. It appeals more directly to that large and growing class of recreation seekers who prefer this popular form of outing.

"Pacific Grove" is the Chautauqua of the West, and this folder not only describes the pretty place itself, but gives a program of the religious and educational meetings, conventions, schools, etc., to be held there this summer.

Other publications are "Lake Tahoe," "Geysers and Lake County," "Yosemite," "Hotel del Monte," "Castle Crags," each brimful of information about the places named, and printed in the highest style of the art. M-18-14t

Plumbing and Gas-fitting.

Steam and Hot Water Heating.

Jahn & Meyer,

123 E. Lewis St.
'Phone No. 520.

OSTEOPATHY: A NEW AND SCIENTIFIC METHOD OF CURING DISEASES WITHOUT MEDICINES. The proper adjustment of the Bones, Ligaments, Tendons, Arteries, Veins, and the Freeing of the Nerves. The Scientific Method of Curing Diseases and Self-reliance, and proven to be CORRECT by the thousands of people who have tried it. Rooms 68 and 70, Pixley & Luse Building. 251 w

BARGAINS IN

Second-Hand Typewriters.

We carry all makes of machines at low prices. The finest REPAIRING in the state is our reputation. Try us on all branches of office SUPPLIES. Write for catalogue.

The Typewriter Repair & Supply Co.,

51 Mountain Place,
Indianapolis, Ind.
Edwin R. Pillet, Mgr.

BRINGS BACK THE LUSTER — MAKES OLD LOOK NEW

Monarch Polish

For Furniture, Pianos, Tiling, Hardwood Floors. For sale by all Dealers. BAIRD BROS. & CO. CLEVELAND, O.

DON'T READ THIS.

For Gas Stoves and Screen Doors go to 23 West Main street, Goldstine's place. We buy, sell and deal in everything on earth. Loan office and storage house.

J. C. PELTIER,

Undertaker and Embalmer.

13 W. Wayne Street.

DISCOVERED AT LAST!
A QUICK AND SURE CURE FOR
SICK-HEADACHE
Dizziness, Malaria
AND LA GRIPPE
JOHNSON'S
STOMACH TABLETS
Give Quick Relief—Makes Sick People Well.
Stop purging, pain or inconvenience. Clear the complexion, increase the appetite, tone the entire system. A sure cure for Depression of Spirits, Drowsiness and all Stomach, Liver and Bowel troubles. Large Box, 10 CENTS, (6 Tablets) by mail for five cent stamps.
For sale by DREIER & BRO. and all leading druggists.

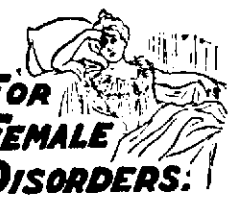

FOR FEMALE DISORDERS.

Formula S, Bar-Ben, acts directly on the delicate and important organs that bear the burdens of maternity. It makes them healthy, strong and vigorous. It stops all debilitating drains and insures healthy children. Expectant mothers who continue taking this grand remedy for six or seven months prior to confinement will be surprised at the ease of their labor. Thousands of happy mothers have testified to its merits and recommend it to their friends. Formula S is compounded from Viburn, Cipsis Ext., Viburn, Prun. Ext., Aletris Farinosa Ext., Caulophyllin and pure extract of Bar-Ben, the greatest known vitalizer and nerve builder. Formula S, Bar-Ben is for sale by druggists everywhere, or mailed on receipt of price, $1.00. For leucorrhoea, irregularities, displacements and unnatural drains, Formula V, $1.00. For suppressed menses or painful flow, Formula T, $1.00. Sold by druggists. Dr. Barben and Damen, 329 Bar Ben Block, Cleveland, O.

LOANS FROM $10 TO $100

can be had on your furniture, pianos, horses, wagons, etc., on the most reasonable terms. Non-publicity. Easy payments. Strictly private. We do the business and can therefore give you the lowest rates. Make no mistake, but call and get full particulars before you make a loan.
INDIANA MORTGAGE LOAN CO.,
Room 3 Arcade. Second Floor.

A FEW BARGAINS.

New York Evaporated Apples, 6c lb
California Evaporated Peaches, 8c pound.
Choice California Prunes, 5c lb.
Good Rice, 5c lb.
New York 3 lb. can Pumpkin, 7c
California 3 lb. can Grapes, 10c can.
EAST LEWIS ST. CASH STORE,
Phone 783. S. GANZER, Prop.

DR. SLEDD,

Office over PELLENS & POLSTER'S drug store, 91 Calhoun St.

OFFICE HOURS: 11 to 12 a. m., 1 to 3 & 7 to 9 p. m.

DR. BULSON,

86 WEST WAYNE ST.
Practice Limited to Disease of
Eye, Ear, Nose and Throat.
Hours: 10 to 4. Telephone 412 Main.
Office 'phone 261. Residence 1047.

Robert Spice,

PLUMBER, STEAM and GAS FITTER.
48 W. MAIN ST.

A Hattersly & Son.

PLUMBERS, STEAM AND GAS FITTERS.

48 E. MAIN STREET,
Fort Wayne, Ind.

Mrs. Clara Diana Stacy,

FORT WAYNE MANAGER FOR
The Indiana Viavi Co.,
90 E. WAYNE STREET.
Consultation free from 12 to 2 p. m.

DR. S. H. HAVICE,

Practice Limited to
Eye, Ear, Nose and Throat
Office Hours 8:30 to 12 m. and from 2 to 4 p. m.
26 W. WAYNE ST. TELEPHONE, 252

CHEAP MONEY.

CHEAP MONEY—Eastern and local money to loan on first mortgage security at 5, 5½ and 6 per cent. Interest, at the Dreibelbiss Abstract Office, No. 25 Court St. 11-1m

PROFESSIONAL.

DR. MARY A. WHERY,
PHYSICIAN AND SURGEON,
Office and residence, 26 Madison St. Specially:—Diseases of Women. Telephone 470. Office hours, 9 a. m. to 3:30 p. m., and 7 to 8 p. m.

LOCAL NEWS.

August Detzer left last night for Washington.

Miss Sue Thompson is in Rome City for a few days.

Miss Jennie Foley is confined to her home with illness.

Miss Maud Hirsh is visiting friends in Jackson, Mich.

Miss Minnie McWhorter is visiting friends in Columbia City.

Miss Anna Byanski, of Garrett, is visiting relatives in the city.

Harry Achenbach transacted business in Kendallville Tuesday.

George D. Crane has returned from a business trip to Kansas City.

Roy Johnson is in Huntington visiting his father, A. G. Johnson.

Col. D. N. Foster has returned from a business visit to New York.

Mrs. W. M. Thompson, of Columbia City, is visiting Fort Wayne friends.

Mrs. L. A. Centilvre and baby have returned from a visit in Chicago.

R. S. Couch, of Whitley county, transacted business in Fort Wayne yesterday.

Miss Stella Drummond and Prof. Harshman have returned from a visit in Garrett.

Mr. and Mrs. Dan Bash have returned from a visit in Washington and New York.

Mrs. B. Oppenheim and son, of North Manchester, are the guests of the Misses Oppenheim.

Edward Ofenloch, of Chicago, was in the city on Tuesday attending the Renz-Ofenloch wedding.

Ora Hitchcock and Lee Heller are in Detroit, where they are taking part in the bicycle races.

Mrs. Charles Gross, of Cleveland, O., has returned home after a visit with friends in the city.

Miss Lillian Schrader has returned from Wabash, where she visited with her aunt, Mrs. Criss Wilson.

Mrs. Frank Brown entertained at dinner Tuesday evening in honor of Miss Sue French, of Philadelphia.

Mrs. H. E. Wallace and Miss Emma Wallace, of this city, are in Kendallville, visiting the J. R. Buker family.

Mrs. A. J. Stricker and mother, Mrs. Susan Lakefield, are visiting friends at Nevada and Bucyrus, Ohio.

Miss Alma Kimball and Miss Desdemona Edsall, of Chicago, are the guests of Mrs. Helen Nelson and family.

Marshall Humphrey, of this city, is in Huntington at the bedside of his father, John Humphrey, who is quite ill.

Walter Bischoff, son of Prof. Bischoff, of Concordia college, is recovering from a recent illness with pneumonia.

Miss Ione Allaback, of Wellesville, O., has returned home after a visit with her uncle and aunt, Mr. and Mrs. H. H. Haines.

Mrs. Mary Marquardt and little son Lee have returned to their home in Montpelier after a visit with Mr. and Mrs. Andrew Sullivan.

Willis Pearse is confined to his home on Brooklyn avenue with a sore knee, the result of an injury sustained several days ago.

A meeting of the Union Veteran Legion will be held this evening in room 17, Arcade, to make further arrangements for the encampment.

The ladies of Wayne street M. E. church will give a novel reception to be known as a "Yesterday, To-day and Forever" social, Friday evening.

John R. Wilson, of Indianapolis, was in the city Tuesday, the guest of S. M. Foster. Mr. Wilson is a member of the gold democratic national committee.

The Turnverein Vorwaerts gave their closing dance for the season in Randall hall last evening. The attendance was large and the evening was most enjoyably spent.

The Fort Wayne Gas company has filed forty-seven rights-of-way past or through the farms of as many farmers in Blackford county. The lines are thus extended into Licking township, new territory.

A horse hitched to a delivery wagon owned by A. H. Staub, while crossing the Wells street bridge, in Bloomingdale, broke through the planking and was extracted from the position with considerable difficulty.

Rev. and Mrs. L. L. Henson have returned from Detroit, where they attended a Baptist convention. They are accompanied by Mrs. Campbell, a returned missionary from India, who will give a lecture in the church this evening. A number of little girls will be dressed in the native costume to illustrate the lecture.

CENTURY ROAD RACE.

Chicago, May 30. The American century wheelmen's hundred-mile road race, from Chicago to Waukegan an return, began at 5 a. m. today when the limit men darted over the line. At 8 a. m. they were followed by the five scratch men. There were seventy-three entries, but a few of them were not on hand when their time for starting arrived. The roads were reported in a bad condition as a result of recent rains and early predictions were that the best time would be nearly seven hours for the ride. The record over this course is held by Al Flath, of Chicago, who, under exceptionally favorable conditions, made the run in 4:57. Flath did not compete today.

Miss Elsie Bell is spending the day with friends in Laswill.

Miss Pearl Adams, of Portland, Ind., is the guest of Miss Jeanette Campbell.

Mrs. W. F. Helfrich, of Columbia City, is the guest of her sister, Mrs. Louis Fox.

Mr. and Mrs. E. Karn are entertaining Miss Bertha Levi, of Farmers City, Ill.

Master Marshall Worden, son of Mr. and Mrs. C. H. Worden, is ill with scarlet fever.

IN POLICE COURT.

There were two supposed crazy men in police court. Oliver Story acted strangely at the Nickel Plate depot last evening and Officer Borgman sent him to the police station. On his person were found a revolver and $25 in cash. The supposition of the police is that Story, whose home is believed to be in Rushville, Ind., is out of his head and he was sent to jail on a charge of carrying concealed weapons, so that the superintendent could make inquiry of his friends.

William Steadly was picked up by Officer Madden. He, too, has been acting strangely and an inquest of sanity will probably be held within a day or two.

Two drunks were fined $1 and costs and in default of payment were sent to jail for eleven days each.

REAL ESTATE TRANSFERS.

(Compiled by John C. Heller & Co., Abstracters, 33 West Main St.)

—Country.—

James H. and Nancy J. Wigfield to John D. Alleger, strip south of Swift's addition to Monroeville, Monroe township, for $700.

Margaret J. Potter to F. Meiser, lot 8, Snider's sub of Well's reserve.

James E. Graham, guardian, to F. C. and Mary Schneider, southwest fractional ¼ and west ½, west ½, southeast ¼, section 7, Aboit township, for $2,500.

Isaac L. Astry et al. to Jonas and Mary E. Astry, part northeast ¼, section 19, Springfield township, for $1.

—City.—

John M. Landenberger to trustees of Emmaus congregation, lot 9, Thompson's sub., for $500.

VISITS ANTIETAM.

Washington, May 30.—President McKinley left here at 9:30 o'clock this morning for the Antietam battlefield, where he will take part in the dedication of the Maryland monument. With the president were the secretaries of war, navy, interior, treasury, agriculture and Attorney General Griggs. There were also in the president's party Secretary Cortelyou, General Hastings and Colonel Bingham.

LEWIS OUT OF DANGER.

A cablegram was received at an early hour this morning by C. E. Read, of Pixley & Co., bearing the words "all well" from Ralph Waldo Lewis, the young man who was badly wounded in April while on the march to relieve Mafeking. The cablegram comes from Bulawayo, and the import is that young Lewis is now out of danger. Further news is expected every day.

TO PRESENT A FARCE.

An opportunity is soon to be given to the theater-going people of this place to witness the performance of that excruciatingly funny farce "Plays and Players," which has been so well received in many of the cities of this country during the past season. It will be given at Robison park for one week, commencing June 3.

ASSAULT AND PROFANITY.

In Justice Tancey's office today Ed Wiseman and Wilbur Powell, of Scipio township, were arraigned on charges of assault and battery and profanity preferred by David A. Miller, who alleged that the defendants assaulted him last Wednesday evening while en route home from church.

COURTS DO NO BUSINESS.

The circuit and superior courts today observed Decoration day by adjourning at noon. While the judges were in the court rooms during the forenoon no cases were disposed of and only minor matters were considered.

CITY OFFICES CLOSED.

The city offices were all closed this afternoon. Some of them opened this morning, but nothing was doing and in honor of the heroes of the civil war all the doors were locked this afternoon.

While you failed to see the Eclipse you can find the Eclipse 5c cigar on sale everywhere.

Mr. and Mrs. D. W. Lake, of Decatur, are in the city, spending the week with their son, Rev. J. W. Lake, and wife.

Bon Ami

The Finest Cleaner Made
Removes the dirt, but does not "scour" and "wear out" surfaces

THE FAMINE IN INDIA.

The area affected by the famine exceeds 450,000 square miles, an area equal to all New England, New York, New Jersey, Pennsylvania, Ohio, Indiana, Illinois, Michigan and Wisconsin. Death by hunger and thirst is now threatening 10,000,000 people. It is a calamity greater in extent and of a character more terrible than any we in this generation have known of. An earnest appeal comes from missionaries of all denominations for means to relieve this appalling destitution. The appeal should meet with a liberal response from all benevolent and philanthropic people.

The Missionary union, composed of representatives of the various missionary societies of the city, is preparing to collect and forward money for the relief of famine sufferers. It is proposed to place boxes in stores and other public places in which those who desire to do so may drop contributions for this purpose.

By means of the telegraph it is now possible to make the money collected instantaneously available for the relief of suffering in far off India. There is perhaps no other country where a small sum of money will go as far in saving life. Two to five cents a day will save life. Ten cents a day will provide food for a starving family. Two dollars will save a life until harvest. Large numbers of our people will doubtless avail themselves of this opportunity to aid in saving from starvation men, women and little children.

The Friday "pleasant evening" at the West Jefferson Street Church of Christ this week will be an especially enjoyable one. A concert has been arranged for that evening and a fine program will be given. A phonograph will be a feature of the concert.

CASTORIA

For Infants and Children.
The Kind You Have Always Bought
Bears the Signature of Chas. H. Fletcher.

Mothers, be sure and use "Mrs. Winslow's Soothing Syrup" for your children while cutting teeth. It is the best remedy of all. MaySeod&w

BASE BALL TOMORROW.

Toledo vs. Fort Wayne. Game called at 3:30.

WANTED.

200 Sunday school worker from Allen county to attend the state Sunday school convention to be held at Bluffton June 12, 13 and 14. You can not afford to miss this golden opportunity. Listen if you are counting the cost let me say you can go and take in the entire convention for less than two dollars. Half rates on the railroads and by sending your name and school to Mr. P. A. Allen, chairman entertainment committee, at Bluffton, Ind., you will receive lodging and breakfast free. Good dinner and supper will be served for 15c and 20c. Among the prominent workers who are to be on this program are Alfred Day, of Toronto, Canada; Joseph Clark, state secretary of Ohio; Mrs. Mary Foster Bryner, of Chicago who has no superior as a primary worker. Remember, it may be years before you have the state convention so near you.

A. D. CRAIG.
Supt. Allen Co. S. S. Assn.
d23-30 w23-30

WABASH HOME-SEEKERS' EXCURSIONS.
JUNE 5TH AND 19TH.
JULY 3RD AND 17TH.
AUGUST 7TH AND 21ST.
1900.

On the dates given above the WABASH will sell low rate round trip tickets to points in Arkansas, Arizona, Colorado, the Dakotas, Idaho, Indian Territory, Texas, Utah, Wyoming, Washington and Wisconsin. Also to many of the southern states. Tickets good to return twenty-one (21) days from the date of issue with liberal stop-over privileges in a prescribed territory. Four through fast trains making union depot connections. For tickets, time of trains, and other information apply to

R. G. THOMPSON,
Pass. and Ticket Agent, Fort Wayne.
15-eod-tf

MEN'S SUITINGS.

Spring line now in at G. Schmidt's, Merchant Tailor, 57 E. Berry street. Phone 510. 27tf.

ANNIVERSARY CELEBRATION.

The St. John's Lutheran congregation will this evening celebrate the tenth anniversary of the pastorate of Rev. H. F. Dannecker by a grand jubilee service to be held at the church, corner of Washington and Van Buren streets. The affair will be in the nature of a surprise, and all members of the congregation are requested to be present. Rev. Dannecker will be presented with a bookcase and Mrs. Dannecker will receive a jardiniere stand and palm as a token of the appreciation of the congregation. After the services at the church a free entertainment and supper will be given in the school hall. Following is the program:

Prelude.
Song.....Male Quartet
Song.....Congregation
Opening service..Rev. J. F. Mueller
Song.....Congregation
Sermon.....F. W. Stellhorn, D. D.
Song.....Quartet
Sermon.....Rev. W. F. Holle
Song.....Congregation
Presentation.
Closing service....Rev. J. P. Meyer

OFFICERS ARE CHOSEN.

The annual business meeting of the board of managers of the Y. W. C. A. was held in the parlors of the association last evening and the following officers were elected: Mrs. F. J. Hayden, president; Mrs. M. A. Mason, vice president; Miss Carrie Smith, secretary; Miss Elizabeth Lincoln, treasurer. Five new members were elected to the board of directors: Mrs. John Jacobs, Miss Philley, Mrs. J. W. Hayden, Mrs. C. M. Dawson and Miss Carrie Smith. Previous to the business session the members were given a complimentary supper in the association rooms.

OFENLOCH—RENZ.

At 9 o'clock Tuesday morning Rev. Father Oechtering united in marriage at St. Mary's Catholic church Miss Mary Ofenloch and Alex J. Renz. The attendants were Miss Katie Ofenloch and Gustave Hackenius. A wedding breakfast was served at the home of the bride's parents, Mr. and Mrs. Michael Ofenloch, after the ceremony. Mr. and Mrs. Renz left for Chicago and Michigan cities on their wedding tour and on their return will be at home at 253 East Washington street.

WANTED.

WANTED—If you want to borrow money see "ad" on second page, first column. Room 3, Arcade, upstairs. 18 tf

WANTED—Inventions; the royalty from a very simple patented device often amounts to more than a good salary. W. G. Harna, patent attorney, 86 Calhoun street, Fort Wayne, Ind. 3 4kw tf

WANTED—Employment office, at Mrs. Fitzgerald's, 124 Calhoun street, second floor; wanted cooks for in and out of city; second girls and girls for general housework; good wages; no charges to girls. 16 tf

WANTED—If you want money on your household furniture, horses, carriages, pianos and other like security on easy payments; everything left in your possession; call and see us. The Reliance Loan Co., Room 6, Arcade, upstairs; open every evening. 18-1mo

WANTED—All afflicted with a cough of long standing, resulting from la grippe or weak lungs, or hemorrhages, should try my cough and lung syrup, an old Indian remedy, made of roots and herbs; it has never been known to fail. Call at 25 Fairfield avenue. 24 tf

WANTED A girl for general housework. Apply at 151 E. Berry St. 29-2t

WANTED—Operators on machines for manufacturing. 307 W Main St. 29-2t

WANTED—A good seamstress to do plain sewing at 100 West Washington street. 28-3t

WANTED A girl for general housework in small family. Apply 86 Wells St. 30-2t

WANTED—A strong, young girl to assist with general housework at 100 West Washington street. 28-3t

WANTED—An experienced girl for kitchen work; also for second work. Apply 188 West Wayne street. 20-2t

WANTED All to begin now to use Hirons' Asthma and Cough Cure, for Asthma, Hay Fever and Cough; for adults and children. Sold by Fort Wayne druggists. 21-8t

WANTED—We put lawn mowers in the best of order at the South Wayne Novelty Works, No. 39 S. Miner Street; called for and delivered. 'Phone No. 514. 15tf

WANTED House The owner of a cottage can find a cash purchaser if price, location and condition of property are satisfactory, by addressing M. M., care Sentinel, Fort Wayne, Ind. Name street and number on street. 26-tf

WANTED Men to learn barber trade. We teach the work in two months, donate complete outfit of tools, pay board, furnish free ticket to our college and guarantee $15 weekly when competent, without any expense. This offer is extended until June 15th, and is made on account of demand for our graduates during the summer. Make application by mail. Moler Barber College, Chicago, Ill. 26 Gt

FOR SALE.

FOR SALE—Several ladies' and gentlemen's watches at a bargain. Room 3, Arcade, second floor. 3-tf

FOR SALE—If you want money on personal security see "ad" on second page, first column. Room 3, Arcade, upstairs. 18-tf

FOR SALE—Several nice building lots on W. Fourth street; price from $300 up, pavement paid. W. E. Doud, cor. Calhoun and Berry. 6-tf

FOR SALE—I am offering five modern residences on south side at prices ranging from $2,200 to $4,500. W. E. Doud, cor. Calhoun and Berry. 6-tf

FOR SALE—I am offering special bargains in vacant lots on almost every street in the city; easy payments. W. E. Doud, cor. Calhoun and Berry. 6-tf

FOR SALE—The three-story building corner of Berry and Harrison streets, known as the Monde block. Inquire of S. M. Bond at the Old National bank. 3-3-tf

FOR SALE—The three-story building No. 14 West Main street, third building west of the Hamilton National bank. Inquire of S. M. Bond at the Old National bank. 3-3-tf

FOR SALE—Six-room house, Bloomingdale, $400; 6-room house, west end, $1,000; easy payments; bargains in business property; extra bargains in Lakeside. L. J. Kohlys, room 22, Bank block. 14 tf

FOR SALE—The best residence property in the city; lot 75x140 feet; frame house, 13 rooms; good cellar; 2 large cisterns; well, city water; best of reasons for selling. Call or address M. F. Schmeizer, Room 12, Pixley-Long bldg. 29-tf

FOR SALE Modern residence at 22 East DeWald; owner none-resident; cares an offer. W. E. Doud, Agent, Calhoun and Berry. 7-tf

FOR SALE Lot on East Madison street, on which there are two houses; will rent for $10.00 per month; price $2,200; free. W. E. Doud. 7-tf

FOR SALE Ten lots, 30X153 feet, on Hanna street pavement, opposite Industrial park, for $2,100, subject to unpaid improvements. W. E. Doud. 7-tf

FOR SALE Six-room cottage, full lot; on Erie street; reduced from $1,600 to $1,350; must sell by June 1. W. E. Doud, Cor. Calhoun and Berry. 7-tf

FOR SALE Cheap—New six room house; good cellar; electric lights; hard and soft water; on Broadway, south of railroads. Address, Box 5, this office. 22-1mo

FOR SALE New modern residence and five lots on south side, near paved streets and car. Will sell for value of the house. W. E. Doud, Agent. 7-tf

FOR SALE Modern residence; 7 rooms and bath; central south; street paved sewers made. Owner leaving city. $2,500. W. E. Doud, Calhoun and Berry. 7-tf

FOR SALE Two choice building lots on Harrison street; pavement; each 45 feet front; price $1,300 and $1,500; pavement and sewers paid. W. E. Doud, Calhoun and Berry. 7-tf

FOR RENT.

FOR RENT—Nicely furnished rooms, with board, and also day boarders wanted at 39 West Washington street. 25-tf

FOR RENT—If you want money on household goods see "ad" on second page, first column. Room 3, Arcade, upstairs. 18-tf

FOR RENT—Ten room house, after May 1st; all modern conveniences, at 142 East Berry street. Inquire at 140 East Berry street. 14-tf

FOR RENT—Eleven room house at 50 West Wayne; all modern conveniences; ready for occupancy by the 15th of this month. Inquire at 44 West Wayne street. 4-tf

FOR RENT—The three-story building No. 14 West Main street, third building west of the Hamilton National bank. Inquire of S. M. Bond, at the Old National bank. 3-3-tf

FOR RENT—Lodge room can be had by parties desiring it on either Wednesday or Friday evening at very reasonable price; nice dancing floor in same building to rent on any Saturday afternoon or evening. Telephone 1062, New 'phone. 10-tf

FOR RENT- A 7 room house, No. 2 Fulton street. Call at No. 145 Superior street. 14tf

FOR RENT Nicely furnished rooms, with privilege of bath. Apply 109 E. Washington St. 23-6t

FOR RENT—Two nicely furnished front rooms, suitable for light housekeeping. 123 West Jefferson street. 29-tf

FOR RENT—Two furnished cottages at Clear Lake, barn and carriage house at 70 Harrison street. Inquire, same. 28t6

FOR RENT—The store recently vacated by Kimball Piano Co.; Kimball hall in connection. Apply, Sentinel office. tf

FOR RENT—Fourteen room residence on West Berry street; 3 well-heated lots for sale cheap. Swayne & Swayne, 15 West Main street. 3-22-2m

FOR RENT—Two desirable cottages on Walloon or Bear Lake. Furnished for light housekeeping or convenient to boarding house. For terms address G. J. Robinson, Talcott, Mich. M21-1m

DENTISTRY.

DENTISTRY.

Painless Dentistry. Warranted Work. Moderate charges. Get the Best.

U. S. DENTAL PARLORS.

Drs. J. A. & J. W. Williams, Mgrs.
'Phone 1178. 96 Calhoun St.

Special Sale Ladies' Shirt Waists.

25 doz. Ladies' 75c and 85c Shirt Waists at 49c.

25 doz. Ladies' $1.00 and $1.25 Shirt Waists at 69c.

Ladies' Colored Shirt Waists, values up to $2.50, for $1.50.

Ladies' White Waists, tucked front and back, at 95c, worth $1.50.

Ladies' White Waists, all new and exclusive styles, at $1.25, $1.50 and up to $3.50.

New styles in Ladies' Linen Duck and Pique Skirts, all at special prices.

Great values in Hosiery, Underwear, Men's Shirts, Umbrellas, Corsets, etc. Bargains in every department.

Welker & Nablo,
SCHMITZ BLOCK.
118 CALHOUN ST.

The Evening Sentinel.

BY E. A. K. HACKETT.

WEDNESDAY, MAY 30, 1900.

TONIGHT.

Hod Carriers—Regular meeting of Union No. 10 at No. 64 East Main street.

Carpenters and Joiners—Regular meeting at No. 41 West Main street, upstairs.

Painters and Decorators—Regular meeting of Union No. 39 at No. 27 East Berry street, third floor.

Church of Christ Scientist—Regular services at Harmony hall, on West Berry street.

Lodges—Fort Wayne No. 4, R. & S. M.; Fort Wayne chapter No. 19, Royal Arch Masons; Machcanochqua tribe No. 100, I. O. R. M.; Concordia No. 228, I. O. O. F.; Keklunga council No. 93, National Union; Eden No. 1, Adam's Royal Sons; Fort Wayne lodge No. 1547; Wayne council No. 95, Jr. O. U. A. M.; Fort Wayne No. 19, A. O. U. W.

NOTICE TO CONTRIBUTORS.

The Sentinel receives many communications for publications, signed with the contributors' initials, with a nom de plume or with no signature at all. The Sentinel has an inflexible rule that no communications will be published unless the writer's full name is furnished with the contribution. The name of a contributor is not wanted for publication, but it is the only guarantee the editor can have of the writer's good faith. In most cases these anonymous communications would find space if they bore the author's name.

DECORATION DAY.

Thirty-five years ago the greatest military conflict the world had ever seen ended with the close of the American civil war. Today the nation, reunited, its battle-wounds healed and its passions abated, turns from the great and hurrying activities of the workaday life to pay tribute to the men who fought in that great struggle. It is a beautiful custom, the strewing with flowers of graves where lie heroic clay, and is a good commentary on the better sentiment of the people that as the years carry us farther from the time of the great struggle the more gracious and tender becomes the impulse by which this patriotic observance is maintained.

It is an inspiring thought that today, in every part of the land, from the furthermost east to the uttermost west, from northern border to southern gulf, there is not a spot where is known to be a soldier's grave that someone will not go to tenderly drop a blossom and shed a tear.

After more than a quarter of a century the bitterness that the war bred has burned away. The blue and the gray today fraternize, each proud that, as it was necessary they once be foes, he had such a foe. The north has passed the day of exultation, as the south has passed the day of morose acknowledgment of defeat. Both recognize the loftier purpose of the war and in common rejoice in its riper fruitage. Today the president of the United States is an honored guest at a ceremony wherein is dedicated a splendid shaft to commemorate the immortal valor of not the federal host, not the southern legions, but of American soldiers who in fratricidal strife on Antietam's sodden field shed an undying renown on the character of the fighting man of this nation.

North and south are coming nearer together on this day. The ceremony near Antietam symbolizes the fraternal spirit that is making the country one.

As the years speed on the veterans who survived the war become fewer. Each year their heads are more gray, their forms more bowed, the step less sure. Not long and few of the heroes of the great rebellion will be left to tell the story of its valor. Upon the sons falls the duty of perpetuating this day; upon them and upon the veterans of this later war, wherein so many sons of veterans of blue and gray bore aloft the grand old colors. As long as spring shall bring the flowers shall the memory of the departed brave be honored with this annual tribute.

OUR FOREIGN IMPORTS.

In our pride and self-sufficiency we think that we feed the world and that we could clothe it as well if the rest of the world were sensible. We point to our enormous exports of agricultural products as the proof that the world could not get bread and meat to eat and clothes to wear without the aid of American farmers and planters. Two-thirds of our enormous annual exports consist of farm products in a raw or partially manufactured state, and the contemplation of these millions tends to produce vanity and the malady known as welled head.

We should lose a little of our self-conceit if we would analyze the import figures and learn from them how much of what we eat, drink and wear we are indebted for to the farmers and planters of other countries. The sum of these imports last year amounted to $355,000,000, or a little more than one-half of our total imports. Here are some of the items. We imported of raw silk and cocoons, $32,000,000; hides, $42,000,000; wool, $8,000,000; tobacco, $10,000,000; jute fibres, cotton, etc., $25,000,000. Of sugar we imported $95,000,000; coffee, $55,000,000; fruits and nuts, $18,000,000; tea, $10,000,000; wines, $6,500,000; oils, $5,000,000; rice, $1,000,000; spirits, $3,000,000; malt liquors, $1,500,000. Of these articles we produce wool, hides, fruits and nuts, cotton, sugar, rice, spirits, wines, oils and malt liquors in this country on a large scale. Tea, coffee and silks we have not successfully grown as yet.

These figures show that we are dependent to a very important degree upon our foreign neighbors for our meat, drug and wearing apparel, and that it becomes us under the circumstances to be modest. While we could, if we must, go without some of the things we import and produce more than we do of others, we do not want to at present, and it will pay us to be polite and good-natured.

The attempted blackmailing of John Wanamaker by a Philadelphia city official has served to call attention to the unsavory municipal government which has disgraced the Quaker city for years. Not even New York, with its Tammany gang, can show a more corrupt set of politicians than that which rules Philadelphia. Aldermanic bribery and the exposure of election frauds have given the city an unpleasant notoriety, and this in the face of the fact that Philadelphia is distinctly American, the foreign population not being so large as in some other cities. It is, perhaps, an anomalous condition that such a conservative city should be left in the clutches of a crowd of the most unscrupulous spoilsmen, but it simply goes to show how an active organization can manipulate the elective machinery and control a city. In contrast with the situation in Philadelphia it is interesting to notice a novelty in the way of municipal government that is being tried at St. Joseph, Mo. So large a proportion of the city revenue was being paid out for salaries that it was found impracticable to make much needed public improvements. Three-fourths of the money raised by taxation went for salaries. But instead of resorting to the usual methods of obtaining more money or piling up a floating debt the mayor induced a number of able and public spirited citizens to consent to serve in the local offices without compensation in order that the streets might be improved out of the current funds. A city with such business men is likely to be in pretty good condition. Usually they will submit to see the treasury looted and endure poor facilities rather than take an active interest in municipal affairs.

Mr. Thomas, our minister to Norway and Sweden, now in this country on leave, has exposed the secret of a large and profitable traffic between the United States and King Oscar's dominions, the existence of which heretofore has been but half suspected on this side of the Atlantic. He states that thousands upon thousands of barrels of salted horse meat go from our ports to Stockholm and Christiania, where their contents are smoked and sold to the Swedes and Norwegians as their national delicacy—reindeer meat. The inference is that as the automobile increases in favor on this continent, "reindeer" will grow plentiful and cheap in Scandinavia. It is a horse on the Vikings.

Governor Taylor has announced that he will run for governor of Kentucky again. He does not state whether he will make his campaign in Indiana and conduct it personally or make it in Kentucky and manage it by proxy. The probability is that the ex-governor will change his mind. His chances for vindication are not good and that is a situation with which the Goebel law has nothing to do.

The government has sent out to Indiana to realize if possible on the unportable belongings of the thrifty Mr. Nely. That financial genius doubtless has been wise enough to convert his belongings into some form that is not legally attachable.

If the weather man will kindly break off his extensive wet weather favors into small packages for quick delivery when needed it will suit better than to have a whole season's consignment dumped down at once.

The Transvaal burghers do not appear able to find a suitable place to make that last stand.

GAVE M'COY THE DECISION

OUTFOUGHT TOMMY RYAN IN A FAST SIX ROUNDS.

The Decision Angers the Loser, Who Assaults the Referee and a Hot Time Follows.

Chicago, May 30.—"Kid" McCoy was given a decision over Tommy Ryan last night at the end of one of the prettiest six-round fights ever seen here. But over the decision, and what Referee Hogan claims was a misapprehension, a free for all fight resulted, and but for the presence of a large force of police, who hustled the men out of the ring and cleared the hall in a hurry, it is probable that the McCoy-Ryan fight would not have been the most interesting thing on the evening's program.

One clause of the agreement was that a draw should be declared were both men on their feet at the end of the sixth round.

Referee Hogan said after the contest that he had no such understanding and rendered a decision as he thought just. As the bell rung at the end of the sixth round Ryan, bleeding from ear and nose from the "Kid's" fierce left jabs, but comparatively fresh, started toward his corner.

"McCoy wins," shouted Referee Hogan. In an instant the hall was a pandemonium.

"What do you mean?" said Ryan, in amazement.

Hogan said nothing, but climbed through the ropes.

"You're a robber," shouted Ryan. Hogan turned around, and just as he did so, Ryan swung his left to Hogan's face. Quick as a flash Hogan returned the compliment with a blow on Tommy's nose. But, before they could go further the police were between them.

The Tattersall's management admitted after the fight that the draw agreement was correct, but said Hogan's decision would stand.

So far as the fight was concerned, McCoy, in the opinion of a large majority, had a long shade the better of it. Ryan carried the fight to his man continually, but the elusive "Kid" was generally out of the way, and his lightning jabs had Tommy bleeding slightly early in the fight.

Ryan shook the "Kid" up badly, however, a number of times with right and left hooks to stomach and jaw, and was apparently fully as fresh as his unmarked opponent at the finish.

KEITH COLLAPSIHG

SUSPECTED MURDERER LOSES HIS NERVE.

HAS BEEN GIVEN A SWEATING

POLICE TIGHTENING CHAIN OF EVIDENCE.

THE GREAT DUNKARD MEETING

GENERAL NEWS OF THE STATE OF INDIANA.

Evansville, Ind., May 30.—Coroner Walker went to Elberfield, the home of the murderer of Nora Kifer, yesterday to make a search for the clothing that she wore when she left home on the fatal night. Keith, who has confessed complicity in the crime and told many false stories, has all along refused to say what became of the clothing, and where the murderer hid them has always been a mystery. Keith refuses to eat and is on the verge of collapse. He had announced that he intended making another confession, but he now declines to talk. His condition is pitiable. A thorough search is being made of Keith's premises in the hope of finding something that may throw light on the mystery. His wife was very abusive to the officials and ordered them off the farm. The police assert they have positive evidence that Keith was seen on the road leading from Elberfield to this city, in company with the girl, on the night she left home to go to a "spelling bee."

TRAILED BY DOGS.

Portland, Ind., May 30.—Late Monday night a burglar entered the home of Joseph Seiss, three miles north of here, and stole $135 in cash, which had been secreted in a cupboard. In his haste the burglar overlooked $45 in another place. Bloodhounds were taken from this city, striking the trail at the house at midnight, and following it to Antville, and then along the pike to the home of Clarence Wallace. Here the dogs stopped, refusing to go further. When the door was opened one of the dogs went directly to Wallace, who was placed under arrest, notwithstanding his denials of guilt. No money was found and he cannot be held. The Wallace house was searched yesterday by the authorities, finding much trash, also fully a dozen pocketbooks of different kinds and four pairs of spectacles.

HIBERNIAN AUXILIARY.

Richmond, Ind., May 30.—The annual meeting of the Ladies Auxiliary of the Ancient Order of Hibernians of Indiana is being held in this city. Delegates are present from Indianapolis, Terre Haute, Evansville, New Albany, Fort Wayne, Anderson, Elwood and other cities. High mass was celebrated at St. Mary's Catholic church by Rev. J. D. McMullen, who is the chaplain of the local division of Hibernians. Following this the first business session was called to order in the Odd Fellows' hall, Mrs. P. H. McNelis, of Indianapolis, state president, making the opening address. Last evening a banquet was given. Today the state officers will be elected.

SINGER COMPANY TO DOUBLE.

South Bend, Ind., May 30.—The proposition by the Singer company to double their sewing machine case plant in this city was accepted by the city council yesterday. The streets and alleys were ordered closed, and water mains and sewers will be extended. This will mean a $1,000,000 expenditure for the new plant, which will employ 2,000 men.

DIED OF HIS INJURIES.

Waterloo, Ind., May 30.—Burt Rowe, twenty years old, fell from a Lake Shore passenger train last Saturday evening, near this city, and injured himself so badly that he died last evening. He was an industrious young man, employed here, and was en route home to spend Sunday.

WHAT DECATUR LIQUOR DOES.

Decatur, Ind., May 30.—Jerry Burkhead, of this city, has developed a strange appetite. He eats live snakes. He bites off their heads and masticates the body. He is always willing to give an exhibition of his revolting performance for a small sum, and he is frequently patronized.

GREAT DUNKARD MEETING.

North Manchester, Ind., May 30.—The annual national Dunkard meeting begins Thursday morning. The temporary city erected in Harter's grove by North Manchester and Wabash county Dunkards has been completed, the railroads have constructed their temporary station at the grounds and arranged to stop trains, the city has piped the grounds for water and has extended electric light and telephone service, and everything is ready to entertain, feed and lodge the Dunkards of the nation, who will be here during the next week. It is now estimated that not less than 20,000 will be present, as the railroads have made extraordinarily good rates from distant states.

Thirty head of cattle, and hogs, sheep and poultry in proportion, have been purchased for the commissary department. Potatoes by the carload and bread by the thousand loaves have also been contracted for. Every one is to be fed free. A complete city has been built in Harter's grove, and all of the furniture, stoves, dishes and pans and all other equipment for it has been purchased by the Manchester Dunkards. After the week's meeting the buildings will be torn down, and the lumber, together with all other equipment, will be sold at a great public auction.

The interest in the coming national meeting now centers in the question pressed by the women regarding their headgear. By some law of the early church every woman, after being dipped face foremost in the water three times, has had to don the Dunkard bonnet thereafter. They have grown tired of the plain headgear and see no need of being so different from other women in their head apparel. An effort will be made to dissolve the order of the church that dictates headdress.

Though the meeting does not open until Thursday, many prominent Dunkards from all sections of the country are here already. The big auditorium that will seat 3,000 has been completed and is thought to be too small. The last national meeting was held at Roanoke, Va.

The Weekly Rays of Light and the North Manchester Journal have both decided to print daily newspapers during the time of the Dunkard meeting.

A MAYOR FOR CONGRESS.

Elkhart, Ind., May 30.—The Fulton county democrats are insisting upon the candidacy of B. F. Deahl, of Goshen, for congress. Mr. Deahl is mayor of Goshen, having been elected in that republican stronghold by a large majority. He is thirty-two years old, and was formerly superintendent of schools at Nappanee. It is known that he has heretofore refused to make the race. The city council is a tie, and his occupancy of the chair as mayor gives democratic control at Goshen. He has no disposition to resign and risk republican control of that city.

DOUBLY QUARANTINED.

Logansport, Ind., May 30.—Miss Mary Wakefuss, whose marriage was postponed three weeks ago because the boarding house in which she lived was placed under smallpox quarantine, finds herself in the predicament a second time. The ceremony was to have been performed this week, but on Sunday Miss Wakefuss thoughtlessly called at the pest house to leave some delicacies for a friend and the officers placed her in quarantine where she will be obliged to remain another fourteen days.

THE SHEEP INDUSTRY.

Wabash, Ind., May 30.—Leading wool growers of Wabash county estimate the wool crop this year at 300,000 pounds, an increase over last year of 50,000 pounds, and over the crop of 1898 of 100,000 pounds. The crop has brought the farmers more than $60,000, and the value of the lambs is estimated at $210,000, making a total realized from wool and mutton of $270,000, or about double that of two years ago. The sheep industry is growing by leaps and bounds in this and adjacent counties.

A PERPENDICULAR DOG.

Logansport, Ind., May 30.—Sylla Flora, a farmer, has a dog which walks on its front feet almost as well as other dogs do on four, and it is also more valuable about a farm than the ordinary mongrel. A year ago the dog lost its hind legs by jumping into a reaper, and after the stumps had healed it readily learned to walk on its front feet. It travels about in a perpendicular position.

WILL MAKE MANY IDLE.

Pittsburg, May 30.—All the branch houses of the National Tube company in the country will be closed on June 1st and the managers and employes discharged. In the future all shipments of the products of the company will be made from the various works in different parts of the country. There is a long list of these branch houses, nearly every city in the country having one or more of them. The new order will do away with about 800 employes and result in a saving for the combine of not less than $1,000,000 a year.

BASE BALL TOMORROW.

Toledo vs. Fort Wayne. Game called at 3:30.

Fort Wayne University of Natural Science

FOR THE CURE OF ALL CHRONIC DISEASES.

NO DRUGS EMPLOYED TO POISON THE SYSTEM, NO KNIFE USED TO SCAR AND DISFIGURE THE FLESH OR DISMEMBER THE FRAME.

Magnetism, the life principle, nature's supreme restorative. Thousands have been cured and testify to the efficacy of magnetic healing. There is nothing supernatural, nothing "divine," nothing occult or strange. It is nature's own remedy understood and applied. Read these unsolicited testimonials:

Mr. W. L. Stephens, of Garland, Pa., says: "For years I had been a sufferer from chronic neuralgia, which attacked me most malignantly. After receiving magnetic treatment a few times I was permanently cured. No other treatment ever benefited me."

Mr. Foster, of Mt. Sterling, Ky., says: "I was for many years a constant sufferer from dyspepsia. I had spent a fortune treating with skilled physicians and buying medicines, without getting any relief that was permanent. Magnetic treatment cured me in a short time and I have not suffered since."

Mr. J. Poor, Denver, Col., writes: "Magnetic treatment cured me of a most distressing and obstinate case of nervous prostration after all other means had failed and I was under skilled medical treatment. I was made sound and well by magnetic treatment."

Originals of these testimonials and hundreds of others may be seen at the institute. Examination, consultation and first treatment free at the institute.

110 West Main Street.

We Make Frames. We Frame Pictures

WALL PAPER!

ALL GRADES. Most Artistic Line in the City.

...Call and see us...

Keil & Keil,

116 Calhoun Street.

Rubber Hose...

You get full value for your money in every foot of Rubber Hose purchased of us. We have six grades for you to select from.

C. C. Schlatter & Co.,

Hardware and Lawn Supplies,
38 and 40 E. Columbia St.

There is a Time for Everything,
.....And Now is the Time to Buy

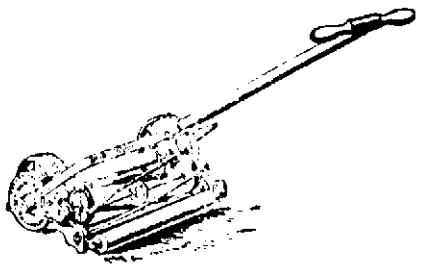

A Lawn Mower.

We have a complete line of IMPERIAL, WESTFIELD, OUR SPECIAL and QUAKER CITY.

Also—Lawn Rakes and Sickels, Rubber Hose and Reels. Call at

H. PFEIFFER & SON,

9 EAST COLUMBIA ST. Phone 464.

Screen Doors and Windows.

We Lead, Others Follow.

The best evidence of our success is the fact that others try to imitate us. Our facilities for doing the best work are unequalled in the state. Our operators are graduates of the U. of M., Ann Arbor. Our references are to three leading banks. Our work is all protected by a written guarantee. Call and see us before going to any other dentist. We will please you in work and prices. Examination free.

BOSTON DENTAL PARLORS,
74 Calhoun St.
DR. M'ALISTER,
Phone 203. Manager.

Not Made by the Trust.

IF DEFECTIVE PARTS ARE FOUND IN THE MANSON BICYCLE WE WILL REPLACE THEM AND PAY ALL EXPRESS CHARGES

Manson Bicycle $35.

We fit MANSONS with M. & W., G. & J., Goodrich, Hartford, Newton or Vim tires; give any tire, saddle or bar and GUARANTEE IT AS ABOVE FOR THE SEASON. WE TRUST. WE TRADE.

BROSIUS & BROSIUS, 31 CLINTON STREET.

A stray chimpanzee from Central Africa sometimes goes as far north as Morocco, where it is looked on as "a hairy man with four hands."

One mile of $1 stamps were manufactured for the demand of 1898. Of the $5 stamps, they would reach a distance of one-fifteenth of a mile.

19 00

THE NATION'S DEAD

Some sleep beneath a southern sun;
Some 'neath a northern sky;
Some dreamless rest in ocean's breast;
Some in far countries lie.
But wheresoe'er our heroes sleep
Within our hearts they live,
And bloom of spring today we bring
And to their mem'ries give.

Some fought their fight and gained their rest
A century ago;
Their crumbling bones, unmarked by stones,
Their names we do not know.
But though unknown to us their names,
We hold their mem'ries dear,
And we today our homage pay,
And drop the silent tear.

YET UNMARKED BY A STONE

A MEMORIAL DAY STORY BY NEIL MACDONALD

[Copyright, 1900, by Neil Macdonald.]

WAS the man insane? He knelt praying upon the bank of the Yazoo, a memorial wreath in each hand, and as I watched him from my boat he arose and cast the wreaths one after another into the river.

"Pardon me, sir," said I as I stepped ashore, "if I ask the meaning of these wreaths. As this is Memorial day, I suppose your action is inspired by some sad memory of the civil war."

"Yes," he replied solemnly. "The strange act which you saw me perform memorializes what was to me one of the saddest incidents of the civil war. I was decorating the grave of John Douglas, private in a Pennsylvania regiment of volunteers, a brave man and the truest friend I ever had."

"His grave?" I exclaimed. "I see no grave—only water."

"And only water covers my hero. His grave is there somewhere in the river."

"What you say," I remarked, "excites my curiosity. I served in the campaigns along this river, and I shall be deeply interested if you will tell me the story." This he did as we sat side by side on the bank of the river.

"The Pennsylvania regiment to which I belonged," said he, "formed part of the force with which General Sherman attempted to attack Vicksburg by way of the Yazoo river. We ascended the river on transports on Dec. 25, 1862, and began operations on the following day. Between us and Vicksburg lay a swampy region intersected by numerous bayous. After several skirmishes it was found impossible to force a passage through the swamps, which were passable only by narrow causeways, commanded by Confederate batteries, and the attempt was abandoned after a few days.

"In the last of these skirmishes I was severely wounded and was left unnoticed by my comrades in a dense cane-brake upon their return to the Yazoo after the attempt had failed. I lay for some time in a semiconscious condition, securely screened from the eyes of my enemies, as I had been, unfortunately, from those of my friends. My condition was truly deplorable, for I was not only seriously wounded and weak from the loss of blood, but the causeway was now patrolled by Confederate soldiers, and even were it otherwise the Federal troops had probably by that time re-embarked on the transport, and should I reach the Yazoo it would only be to fall into the hands of the enemy.

"Without any definite purpose to guide my steps, but impressed by the necessity of leaving a position where I was in danger of being captured, I moved aimlessly through the dense thicket in a direction which led me away from the causeway. A slight frost had rendered the swampy soil more firm, and the chief difficulty encountered was in making my way through the cane and bushes and interlacing vines.

"After slowly groping about in this manner for three or four hours I saw rising ground in front of me and an opening in the thick growth of trees crowning it which I thought indicated a near approach to the abode of man. If my conjecture were correct, temporary relief was at hand, for even enemies would not refuse to aid one in my pitiable condition. Upon reaching the opening in the woods I saw a neat, whitewashed cottage, surrounded by an orchard, a short distance in front of me, while in rear of the house a small, well cultivated farm extended down the opposite slope to a bayou where the oasis abruptly ended.

"Completely exhausted and feeling that even death would be a relief, I painfully made my way to the gate leading through the orchard to the cottage. Upon reaching it I saw in the path before me a tall, beautiful girl, and then I remember nothing more. When I recovered consciousness, I found myself lying in bed in a tastefully furnished room. The conclusion was forced upon me that I had fallen into kind hands, and then, just as I recalled the vision of a beautiful being in white, the girl herself stood before me.

"How can I describe her beauty—her perfection of form? I thought of Murillo's masterpiece, 'The Immaculate Conception,' but here was a beauty transcending the painter's inspiration, and the music of her voice was like the trill of a song bird, softened by the coo of a dove!

"She came forward with some degree of hesitancy and apparent maidenly reserve, and in a tone of sympathy inquired after my condition. She told me that I had been very ill and delirious and had already passed two nights in the house. Her father, she added, was ardently devoted to the southern cause, as she was herself, but they were always ready to respond to the calls of humanity and in ministering to the sick they made no distinction between a Confederate and Union soldier.

"As you may judge from my enthusiasm, I fell in love with this fair angel of the Yazoo, Olympia Le Moyne. I convalesced rapidly, all too rapidly, for I dreaded the approach of the time when I would be compelled to rejoin my regiment and leave her, perhaps forever. I was soon on a footing of the most friendly intimacy with her father, Francis Le Moyne, who had been at one time engaged in business in New Orleans. Why he and his daughter Olympia had removed to that lonely spot, in a region of swamps and bayous, I did not inquire, and they volunteered no explanation. They were people of refinement, and whatever their motive in so secluding themselves I felt it to be one that could cast no discredit upon them.

"I remained a month in the Le Moyne cottage, Olympia and myself were together on every possible opportunity, and finally she made me supremely happy by confessing that she loved me. How well I remember each separate incident in this delightful and romantic period of my life! I was oblivious of everything but that contained within my narrow environment. Olympia was the swan to the river of my thoughts, and all my hopes and desires centered in her.

"About the end of January Mr. Le Moyne told me that his son, who was a captain in the Confederate service, had been wounded and was coming home on leave in a few days. He, as well as myself, knew it would be at least embarrassing were we to meet. My cheek mantled with shame when I thought of my comrades fighting the battles of their country while I, an intruder upon the hospitality of the enemies of the cause I loved, was passing my time in happy but inglorious ease.

"I at once sought Olympia and told her I would be compelled to leave on the day following. She exhausted all the resources of a fascinating and beautiful woman to dissuade me, but seeing that all her arts were in vain finally gave a reluctant consent.

"But how to get away and rejoin my regiment was now the problem presented to my mind. I could not escape by way of Vicksburg, and, for anything I knew to the contrary, the banks of the Yazoo might be in possession of the Confederates and their vessels instead of Union gunboats might be patrolling the river.

"Just at this juncture a scouting party of Union troops from one of our gunboats appeared upon the scene. Among the number I was delighted to see my boon comrade and tent mate, John Douglas, who greeted me with a warmth and enthusiasm which did not require the evidence of tearful eyes to convince me of their earnestness.

"'My dear fellow,' he exclaimed, his face aglow with surprise and pleasure, 'I thought you had gone to the land of shades, and here I find you by the side of a beautiful girl in an Arcadian paradise which seems to have arisen by magic amid the swamps and bayous of the Yazoo river. I let your family know of your disappearance and my fears as to your safety. Now you can let them know that my fears were groundless and that you are still living and ready to fight for the Union, unless,' he continued laughing, 'the beautiful Confederate who just now left your company has converted you to the cause of her people.'

"While we were absorbed in our greetings, Aunt Dinah, a domestic of the household, came hurriedly toward us from the opposite side of the farm. Seeing me, she rushed forward and exclaimed excitedly:

"'Massa, massa! De Confeds are comin' shus—a whole reg'ment. Yousse hafe time yet to 'scape, if yoah fetc now.'

"Though doubting the accuracy of the faithful creature's account, so far as the strength of the enemy was concerned, we deemed it prudent to avoid encounter with them, if possible, as our party numbered but 21.

"I sought Olympia and bade her a tearful, heartbreaking farewell, consoling her with the promise that I would return to her after the war. That promise I faithfully performed. We were married and have lived for over 30 years in the cottage where she nursed me.

"As we were entering a narrow path, on the verge of the rising ground leading to the nearest of the causeways, we saw the Confederates rapidly approaching and in such numbers that there was no possibility of our coping with them. So we rushed along at our quickest speed, our progress being much impeded by intertwining vines, which in some places had fallen across the track and in others hung from the trees just low enough to entangle our heads in their meshes.

"As we reached the causeway there was no indication of the enemy, and we began to hope that they had not discovered the route we took. We did not slacken our speed, however, and when we had covered most of the distance to the river we saw them following at full speed. Henceforth it was a race in which the stakes were death or captivity and safety. As our leading files had reached the bank of the river a Confederate bullet, fired at long range, hit me in the leg, and I fell helpless into the bushes by the wayside. Our men then fired a volley at the foe, which did some execution and checked their advance.

"Soon after I fell John Douglas was by my side and raised me to my feet. It was impossible for me to walk or even to stand alone, and I begged him to leave me to my fate and save himself from capture or perhaps death. But the noble hearted fellow, not listening to my remonstrances for a moment, picked me up in his powerful arms and bore me to the bank of the river. Our comrades who in the hurry of boarding their boat had not probably missed us, were now beyond hailing distance. Fruitful in resources, my companion rushed to a part of the bank where he saw a plank and, returning at once, placed me on it in the water. Attempting to go on it himself, he found it would not bear us both, so he gave the plank a vigorous push and said:

"'Try to paddle in the direction of the gunboat. They will soon see you and come to your rescue. I can swim.'

"Following his advice and using my hands as paddles, I had made some progress toward he was as when I saw a row boat coming to our rescue. My heroic self sacrificing friend still kept the company. The boat approached nearer and nearer until she was only two lengths away. Then I turned and looked for my friend, and I saw his head disappear beneath the water. I threw myself from the plank into the water in an agony of despair, wishing to share the fate of my comrade, but I was soon rescued and taken into the boat.

"'Can you wonder now,' he continued, while tears flowed down his pale cheeks, 'that I cast a flower wreath on the dark waters of the Yazoo on Memorial day?'"

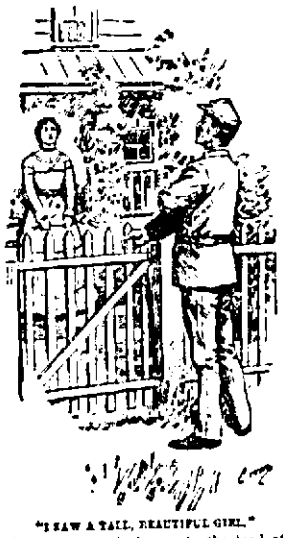

"I SAW A TALL, BEAUTIFUL GIRL."

WHAT FLOWERS SAY

POETRY AND LANGUAGE OF FLORA'S RAREST GIFTS.

Symbols Used in the Grand Army Ceremonies—Martial Color and Virtues Typified—How the Poets Interpret Form and Color.

[Copyright, 1900, by R. C. Eichorn.]

The elements had combined to make Memorial day one of perfection. All nature bloomed with the fragrance of early summer, and the trees swayed in maple splendor, overshadowing the green swathed hillside graves. Veterans of 1861, together with many of 1898, surrounded by sympathizing groups of old and young, stood awaiting the bugle call to attention. A child dressed in white and holding a tiny flag on high suddenly arose on the edge of the crowd nearest the soldiers and repeated with nervous resolution these lines:

And we in our hearts waiting
Pause reverent as a year to pay
The small but sacred tribute
Of grateful love and tears

Blest the dead! All better may then you
With a diviner life
Than that to truth produced
In the end of a noble strife.

Once more, brave hearts, we thank you
For this grand free land of ours;
Once more we whisper, "God bless you,"
And lay our love with our flowers.

The tender tone and beautiful sentiment appealed to every heart. Sensitive Alice Mason clung to her father's hand and buried her tear stained face in the folds of his worn blue jacket that had seen service in the field. And she would not be comforted until the bugle call demanded his presence in the front ranks, then only letting him go when he promised to take her with him at the distribution of flowers.

The soldiers fell in place about the grave of their comrade. An elderly commander, with gray hair and bowed shoulders, advanced to the headstone and said, "Here lies the body of a true hearted, brave and earnest defender of the republic." Another placed a wreath of evergreen over the tomb as "a symbol of undying love for comrades of the war." One who had lost his right arm offered a rose as "a symbol of purity," with the prayer that future generations might emulate the unselfish devotion of our heroes. A third placed a sprig of laurel as "a symbol of victory and the last token of affection from comrades in arms."

Laden with flowers for the dead, Alice and her young companions crowded round Major Mason to share in the pleasing ceremony of the hour. May Roberts proposed arranging the flowers in garlands so that each warrior would share alike. "Every one must have a sprig of laurel, a rose and some evergreen," she added, "for

"Not richer the tint of the red rose
Than the blood that so lavishly gave,
Not purer the lilies white petals
Than the souls they perished to save.

"And the enduring green of the myrtle
Twine with the cypress and rue
That memory may ever be the dear ones
Who now on their long furlough be."

"HERE LIES THE BODY OF A TRUE HEARTED DEFENDER."

"It is the first verse that we want here. You see, there will scarcely be a rose, a spray of laurel and some evergreen for them all," said Alice, looking doubtfully at the great heap of flowers.

"That is right," observed the major. "We have plenty of other flowers, and we can use those. Every flower and bud has some meaning. The poets have lavished beautiful attributes upon every plant of nature, and they have seen fit to seize each particular beauty and give it some human quality, thus making it dearer to the heart of man. Longfellow wrote of them as 'stars that in earth's firmament do shine,' adding:

"'Poor mortal tinsel and ruinous gold are worthless
God rains azalea in these stars above,
But not less in the humblest flowerets under us
Shines the revelation of His love.'"

"Then we can have no trouble in finding flowers for each that will be symbolic of these three virtues," said thoughtful Agnes, Alice's older sister, and continued: "Here is a pansy to begin with. That means thought."

At Major Mason's suggestion they assorted the flowers in order to simplify the distributing of them.

"Forgetmenots, for true love," said Jennie.

"Roses, for reward of virtue, and the palm for victory," was the major's remark as he laid them side by side on the grass.

"I wish we had more palms," said patriotic Robert Snow.

"Here is a great branch of cedar. Where shall I put that, Major Mason?" was Katie Hale's query.

"There, Robert, you wanted more palm, take the cedar. They both represent much the same virtue, for this signifies strength."

"And where there is strength does victory follow?" asked Alice.

"Not always," was the reply, "but it is one sure thing that victory is seldom gained without strength."

"Don't forget the daisies that—

"'Gleam in pale their little glowing buds
Ere early fall that sister leaves expands;'

and does not the daisy mean innocence?" asked Florence.

"Yes, 'innocence and purity,' the poet says, 'are the heaven bestowed virtues of the daisy,'" responded the major. "But," he added, "what of the hawthorn. I see a great branch of that here?"

"That is red. Can we use it—

"'The red for the valorous blood you lost,
Who gallantly played your parts,'"

quoted Jennie.

"Yes," said the major, "red hawthorn is the emblem of hope, by its means an unworthy virtue. Let us place it with the roses."

"The elm, shall I place it by itself? Such beautiful green leaves!" mused Robert.

"No. The elm signifies patriotism. I should place it beside the palm and the cedar," said the major.

"Those snowballs are beauties. Where shall I put them?"

"Snowballs mean 'thoughts of heaven.' Alice, so put them with the lilies," said Agnes.

"The forms are so delicate we must use them."

"If we use them, Alice, we'll have to take the moss, too," said Robert, "because

"The fern loved the mountain, the moss loved the rock,
For the fern were the rich and the mosses the poor.

"Then the fern and the moss they grew wiser in pride,
And each turned to the other for rest and relief.

"And this and I ever, wherever the ferns grow,
Were sadly the mosses be marking below."

"That was well quoted, Robert," said the major. "And now I wonder does anyone know a verse that will be symbolic of all these flowers? I am sure Agnes does."

But Agnes was silent.

"Well, then, Alice, do you know one?" The little curly head shook its reply.

Robert spoke up. "A wilderness of sweets."

"I have thought of one, papa," said Agnes.

"We want to know yours, Agnes, for you always think of something good," said appreciative Robert and cuddled up to the major for approval.

"Agnes is so thoughtful and serious that we know hers must be quite as appropriate as Robert's," said the major, stroking the little head beside him. Encouraged by such appreciation, Agnes said, "I think it was Leigh Hunt, the English poet, who spoke of flowers as 'marvels, sweet forever, more true than fables and equally believed.'"

"'Marvels, sweet forever,'" repeated the major. "That is exactly what I wanted, a wilderness of sweets to be divided among the heroes.

"The red for the valorous blood you lost,
We gallantly played your parts,
The moss for the pauses of your valor
And blue for the royal hearts."

ROSA C. EICHORN.

A bell sounding the curfew signal to go home sounds as much of ring tale as a new married man not being allowed a latchkey.—Philadelphia Times.

One never realizes how little he really knows until he has read a page or two of the dictionary.

18 61

THE NATION'S DEAD

Some fought their fight but yesterday;
Some back in sixty one.
It matters not where'er they fought;
Their fighting now is done
When Freedom's cause was jeopardized
And she for succor cried,
They did not say their country nay,
But nobly fought and died

So now we bring our garlands fair
To lay on each dear grave,
And plant with love, each head above,
The flag that ever shall wave.
We bow the head above the dead
Whose deeds will ever live,
And bloom of spring today we bring
And to their memories give.

ALTHER J. BURDICK.

A GRAND ARMY CATECHISM.

Series of Interrogations Put to the Order of Veterans.

What is the G. A. R.?

An association of veteran soldiers who served in the national service between April, 1861, and August, 1866. The first G. A. R. post was established at Decatur, Ill., on April 6, 1866. The posts in the several states are organized into department, as department of New York, department of Iowa and so on. The head of a department is called a department commander. The head of the national body is called commander in chief.

What is the motto?

The motto varies in the several departments, and some posts adopt an individual motto. As a rule, the motto is a modification of former military styles. The prevailing color is dark blue.

Is there any distinctive hat?

The large black hat with gilt cord and deep crease in the crown has become known as the Grand Army hat. Gray hats of the same shape are also much worn. The army forage cap with a straight visor has been officially adopted by some posts and departments.

What are the badges worn by the G. A. R. men?

On parade the veterans wear the badges of the army corps in which they served during the war, army society badges, regimental badges and the G. A. R. membership badge surmounted by an eagle and having a five pointed pendant. The G. A. R. badge is an honorary decoration bestowed upon each comrade at the time of his muster into the order.

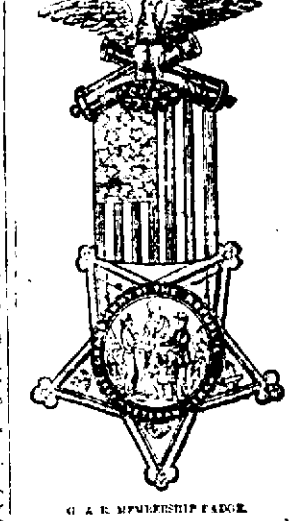

G. A. R. MEMBERSHIP BADGE.

What does the eagle on the G. A. R. badge signify?

The eagle, perched on crossed cannon and clutching a sword in its talons, is emblematic of defense. The object of its protection is the flag, which is the ribbon of the order.

What do the figures on the center of the star represent?

The Goddess of Liberty stands for loyalty, the soldier and sailor clasping hands for fraternity, and the children symbolize the third virtue held sacred by the order—namely, charity. The star of every badge is made from metal of cannons captured in battle.

What good purpose does the G. A. R. serve?

The order keeps alive the memory of patriotic services in time of public danger and also carries on an extensive benevolent work in relieving cases of need among disabled veterans and dependent members of the families of veterans, irrespective of the relation of the needy ones to the Grand Army organization. Each post maintains a relief fund sacred to emergency calls, and many millions have been disbursed through this channel.

What is the significance of the G. A. R. button?

The bronze button worn by veterans in the coat lapel is a badge of recognition, being a conspicuous evidence that the wearer is a member of the G. A. R. It is unlawful for any person not a member of the order to wear either the G. A. R. button or official badge.

A WELL KNOWN BADGE.

What is the most imposing feature of Memorial day exercises?

The parade of the veterans and the formal ceremonies of decorating the graves of the dead. Memorial day originated with the G. A. R., having been established by order of Commander In Chief John A. Logan in 1868. The decorations were originally limited to the dead who fell in the war.

Memorial Day Sentiments.

This is our day for all our patriotic aims and for constitutional Andersonism.

Every boy and girl of 15 should know the names and places which have made American history famous throughout the world.—Judge Richard Vatz.

The nation that cherishes the graves of its soldiers and assembles to honor them is the nation that preserves and enlarges national life.—Benjamin Harrison.

The nation or country that can grow men of such character and such loftiness of soul that they will go down to death, if need be, for a principle can rule the world.—Webster Davis at Arlington.

"OH, MAMMA, Something is Bitting Me."

MOTHERS READ.

Most every, if not every mother, knows what it means when her little one cannot get to sleep, but cries out, "Oh, mamma, something is biting me." It is not piles that may be alleviated by a salve—no, it is the troublesome little pin worm that wiggles and twists and irritates the child so that it is becomes nervous, fretful and peevish. The simplest remedy, harmless to the child; but death to the pin worm, is Stekete's Pin Worm Destroyer. If you or any of yours are annoyed by the little pests, pin worms, send 25 cents in postage stamps to George G. Stekete, Grand Rapids, Mich., and he will send you a bottle of the Destroyer postpaid.

Ask your druggist for Stekete's Worm Destroyer.

THE $50 remedy for a class of chronic diseases such as dyspepsia, constipation, nervousness, lame back, loss of vitality, impure blood, kidney and bladder troubles, that can't be cured by Mormon's Kidney Pills. The new discovery for shattered nerves, thin blood, sallow complexion positively be cured or refunded in full. Mormon's Kidney Pills are prepared in pellet tablets, form, 50 cents. Mailed on receipt of price. John Mormon & Co., Springfield, Ohio.

BUY THE GENUINE
SYRUP OF FIGS
MANUFACTURED BY
CALIFORNIA FIG SYRUP CO.
DO NOT SPELL THE NAME.

F. J. Zimmerly & Co.,

Plumbing, Steam and Gas Fitting, Electric Wiring.

GAS AND ELECTRIC FIXTURES.
No. 141 Calhoun Street.
'Phone 207.

Port Arthur gets this year $2,500,000 for her forts and harbor improvements, and for Vladivostok $1,500,000 has been granted by the Russian government.

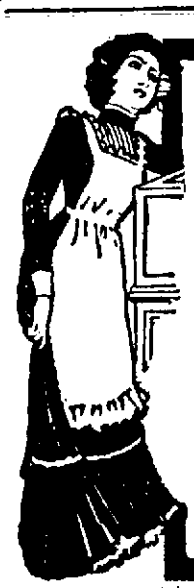

Women Who Work

Nine out of ten women are afflicted with some of the common ailments known as "female diseases." Among women whose employment requires them to stand on their feet or sit in the same position all day, not one in twenty-five escapes these troubles. The average feminine constitution cannot unaided withstand the strain to which steady trying work subjects it. The organs of womanhood are so delicate and finely adjusted that the inevitable result of constant standing, lifting, stooping or straining is displacement of vital parts. The disorder is usually slight at first, but soon develops into irregular or painful menstruation, leucorrhœa or falling of the womb. Wine of Cardui is the right remedy for female weakness. As such it is offered to you.

McELREE'S
Wine of Cardui

will not perform miracles, but it will, if taken as directed, insure painless and regular operation of the menstrual function. It will drive out every trace of leucorrhœa and will so strengthen the ligaments that falling of the womb will be an impossibility. Don't you think it would pay you to try a medicine with such a record as that? You can get a $1 bottle of Wine of Cardui at any drug store and use it in the privacy of your home.

Townsend, Ga., May 8, 1899.

I have been in bad health with falling of the womb, weak back, nervousness and heart palpitation. At monthly periods I would be in bed suffering great pain. Lately I have been taking Wine of Cardui and Black-Draught and they have brought me wonderful relief. I have no pain, and do not stop work at the monthly period.
Mrs. LUCY SMITH.

In cases requiring special directions address, giving symptoms, "The Ladies' Advisory Department," The Chattanooga Medicine Co., Chattanooga, Tenn.

It Starts Tomorrow

AT 1:30 P. M.

TAFT'S GREAT CLOSING OUT SALE!

It will indeed bring great crowds of Fort Wayne people to this big store---because it's genuine---because it's a real money saving sale---"best quality, stylish goods" at lower prices than they can be bought for of manufacturers and mills.

Everybody Come! - Stock Up With

New Dress Goods, New Domestics, New Hosiery, New Corsets, New Muslin Underwear, New Window Shades, New Cloaks, New Suits, New Wrappers, New Millinery and Notions.
It will be a great money saving event.

STOCK MUST BE SOLD AND ROOM VACATED BY AUGUST 1.

The great closing out sale of millinery.

Thousands of dollars' worth of the most artistic stylish hats, shapes, walking hats, sailors, etc., endless varieties, beautiful flowers, ribbons, chiffons, fancy braid, ornaments, etc.

All that's good, newest and best will go regardless of value. It means a saving to you of about HALF usual prices.

500 new straw shapes, worth from 50c to $1.25, go for .....13c each

TRIMMED FREE OF CHARGE.

About 2,800 pieces best made muslin underwear.

All cut full and wide. Now's your opportunity. Come, stock up well.

Corset covers go at .....10c to 69c

Drawers go at about half price.

Gowns go at.....39c to $2.50

Skirts go at.....39c to $2.00

And about 500 infants' and children's white dresses and slips go at half price.

Hosiery AND Underwear.

Over 10,000 pieces and pairs; goods that were matchless values at our regular prices now going at cost and less.

Nothing reserved; all must be sold before August 1st.

Domestics.

Thousands of yards of new spring styles calicos at .....3c, 4c and 5c

Ginghams at..... 4c, 5c and 6c

Percales at.....7½c, 8 1-3c and 10c

Worth from 10c to 15c.

The great closing out sale of ribbons.

Within the past week over 1,000 pieces all new ribbons have been added to our stock. They are all going. There are over 300 pieces wide, Nos. 30, 40 and 60, all silk, taffeta and moire ribbons, in black and all colors, at..19c and 15c a yd

All silk, satin baby ribbons, all colors, a yd.....1c

Hundreds of pieces of plain and fancy ribbons, in Nos. 5, 7, 9 and 12, at about half what you would have to pay others.

All finest dress skirts.

If you need a new skirt see to it you're early. Ladies' fine, high-class, man-tailored skirts, all new styles, go at 1-3 less than they are actually worth.

Here's a skirt wonder.

200 new linen skirts, bought to sell at 69c each, they go for.....25c each

Beautiful silk waists

And washable waists. Shop when you will you will find no such assortment as here. Beautiful, fine, good quality, all silk taffeta waists, in blacks and all colors, never sold for less than $5.00 to $7.50 take your pick for $3.75

Thousands of all new washable waists at..... .....at 25c, 39c and up

Our great closing out sale of suits.

Man-Tailored Suits, the richest and most beautiful assortment in all Fort Wayne, will go at such wonderfully low prices that no one should fail to come and secure a fine suit.

And now all those good, stylish, well-made Suits that sold for $15.00, $13.50 and $12.50 each, your pick out of all for $7.50.

Then all those fine high-grade tailor-made Suits that sold for $16.50, $18.00, $20.00 and $22.50; your pick for $9.00.

Ladies' jackets.

New jaunty styles, a most beautiful assortment, for HALF PRICE and less.

Children's reefers

At 50c, 98c, $1.50, $1.98; worth up to $5.00 each.

The great closing out sale ...of dress goods.

Compare qualities. The better posted you are the more you will appreciate this opportunity. We are sure you will buy here. So we say. Come, See, Compare. We guarantee to save you 1-3 to 1-2.

Over 20,000 yards to select from. Blacks and all colors.

Silks! Silks!

New Silks. Hundreds of yards of plain and fancy Silks at Cost, ½ Price and Less.

Great closing out sale of corsets.

Of the world's famous corsets. The Kabo, the Royal, Worcester, the W. B., the Ferris Waist, the Jackson Waist, at .....60c each

Also all 50c corsets for..35c

Also all 75c corsets for..48c

Great closing out sale of wrapper.

Wrappers that are all new. They are those fine made wrappers; some have white yokes, trimmed with fancy braid ruffles and lace, with materials of fine lawns and percales.

They are not the shoddy kind. Some in the lot worth up to $2.50. Get them for.....50c to $1.25

Kid gloves.

Weathcimer & Co's Pat. Heel Fasteners

The $1.00 and $1.50 kinds

FOR

50 and 75c a pair.

A SLIGHT PULL ON THE CORD OPENS ALL FASTENERS SIMULTANEOUSLY.

Closing out sale of umbrellas

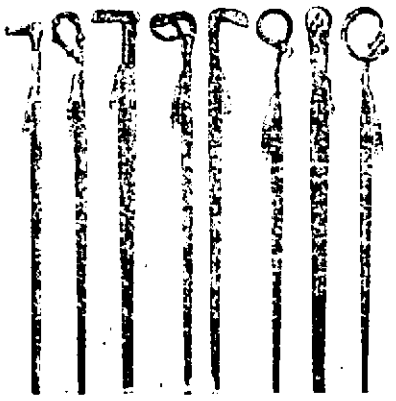

1,000 ALL NEW UMBRELLAS.

From the world's best makers; contracted for last October at 25 to 40 per cent. less than they can be made for today. All go at 59c to $1.50; worth up to $10 each.

Thousands of Items that Space Forbids to Mention.

IF POSSIBLE PLEASE COME MORNINGS.

54 Calhoun Street. **JAMES TAFT** 54 Calhoun Street.

Pulse Beats.

Put a finger on your pulse. Do you feel the throbbing beats come strong and regular, or are they weak and uncertain? A weak pulse means a weak heart and retarded circulation of the blood. It means stomach trouble, indigestion, pain in left side, dizzy spells, shortness of breath, palpitation, fainting or sinking spells and breaking down of the entire system. If your heart is weak and your pulse irregular begin at once to guard against the coming breakdown by taking

DOCTOR

MILES'

Heart Cure,

The Great Heart and Blood Tonic.

"I had much pain about the heart, palpitation and irregular pulse, and for nearly three months had to be propped up in bed to keep from smothering. I had frequent sinking spells when it seemed as though my heart had stopped beating entirely and the most heroic measures were necessary to revive me. I had no appetite for food and lost flesh rapidly. Seeing that my doctors were doing me no good I took the advice of an old friend and began taking Dr. Miles' Heart Cure. The good effects were so apparent that I kept on with it, and I am satisfied that I owe my restoration to that valuable remedy." D. A. SWIGART, London Mills, Ills.

Dr. Miles' Heart Cure is sold at all drug stores on a positive guarantee. Write for free advice and book relative to

Dr. Miles Medical Co., Elkhart, Ind.

MONARCH Sewing Machine OIL. For Sewing Machines, Typewriters, Fine Arms, etc. The Highest Grade. Get it from your dealer. Baird Bros. & Co., Cleveland, O.

Special Prices For May Only!

For a short time we will make you

The Best Set of Teeth

$7.00! $7.00! $7.00!

Now is the Time! Teeth extracted without Pain, Free.....

When teeth are ordered. REMEMBER this offer is for a short time only. A written guarantee is given with all work. Call and see samples of our work and get your teeth examined FREE.

Arcade Dental Parlors.

BURKET & BAKER,
Tel. 627. Room 7, Arcade.
Open evenings and Sundays.

CELERY KING NATURE'S CURE

Headache for Forty Years.

For forty years I suffered from sick headache. A year ago I began using Celery King. The result was gratifying and surprising, my headaches leaving at once. The headaches seldom return even a month a day, but, thanks to Celery King, I have had but one headache in the last eleven months. I know that what cured me will help others.—Mrs. John D. Van Keuren, Saugerties, N. Y.

Celery King cures Constipation, and Nerve, Stomach, Liver and Kidney diseases.

POURING MONEY DOWN A RAT HOLE.....

Is equivalent to buying real estate in land or houses without the advice of some one well posted in present and future values. That is what I claim—that my advice will enable those who wish to invest to do it with a sure prospect of increasing values. I can make money for you if you consult me.

Louis F. Curdes,

3 and 4 Pixley-Long Block.

Use The Sentinel Want Columns.

CALLED TO TOLEDO

AGENT C. H. NEWTON RECEIVES PROMOTION.

J. SULLIVAN TO COME HERE

HE IS SUCCEEDED AT WABASH BY E. THOMAS.

AN OLD OFFICE RESTORED

MR. BRUCE RESUMES THE FUEL INSPECTORSHIP.

Charles H. Newton, Wabash freight agent at Fort Wayne, will go to Toledo to assume the agency there made vacant by the death of Frank Clark, who was buried in that city today. This item of news will cause more general regret in Fort Wayne than any item of a similar character that has appeared for many months. The business men, with whom Mr. Newton was so intimately associated by reason of his office, will be especially regretful, for he is one of the most courteous, attentive and accommodating agents in the city. He will be missed in fraternal, church and Y. M. C. A. circles as well, being prominently connected with all important movements for the advancement of those interests. Mr. Newton is a native of Clayton, Ill., where he lived and attended school until his sixteenth year, when he entered a printing office as an apprentice. From Clayton he went to Clinton, Mo., where he worked a year in the printing office. In 1874, when he was nineteen years old, he came to Fort Wayne and, not finding employment at his trade, he entered the employ of the Wabash as a messenger. A short time afterwards he was appointed to a clerkship in the yardmaster's office, where he remained five years, in the meantime spending his spare moments in studying and at night taking a course at the Commercial school. In December, 1879, he resigned his position in the Wabash office and returned to Clinton, Mo., and engaged in newspaper work. In September, 1880, he returned to this city and secured the position of car clerk for the Wabash, subsequently being promoted to chief clerk and then to cashier. In 1882 the division was changed from Fort Wayne to Andrews and Mr. Newton remained here in the capacity of yardmaster, a place he filled until August, 1884, when he was appointed to the position which he will soon vacate. The Toledo agency is a much better position than the same office at this point, because of the better salary and the likelihood of further advancement in the service. J. Sullivan, agent at Wabash, will succeed Mr. Newton. Mr. Sullivan has been in the service several years and has the confidence of the officials. He is considered quite a "hustler" for business and is said to be a most congenial gentleman. E. Thomas, who was Mr. Sullivan's chief clerk, becomes the agent at Wabash. The appointments become effective at once.

THE CONTRACT AWARDED.

The contract for the construction of the Cincinnati, Richmond and Muncie railroad, the new short line between Cincinnati and Chicago, has been let to C. E. Loss & Co., Chicago. The road will be run from the Cincinnati, Hamilton and Dayton, seventeen miles south of Richmond, to Muncie, and thence to Rochester. The contract just let is for the construction of the sixty miles from the Cincinnati, Hamilton and Dayton to Muncie. Trains are to be running into Richmond by September 10 and into Muncie by November 1.

SURPRISED THE YARDMASTER.

A number of conductors and other railway men gave Harry E. Brill, the Pennsylvania general yardmaster at this point, a surprise last evening. Mr. Brill went to his office in the east yards after supper and during his absence the guests assembled at his home, on East Creighton avenue, and were in full possession of the premises at 8 o'clock, when Mr. Brill was summoned home. Yesterday was the fifteenth wedding anniversary of Mr. and Mrs. Brill and the lady came in for a full share of attention and honors at the hands of the uninvited guests. Both host and hostess received some handsome presents. After the excitement caused by the unexpected call had subsided, the guests were divided into quartets and progressive pedro was taken up, the winners being Mesdames Gruenewald M. Conner and Messrs. James Craig and John Todd. The manner in which the guests were entertained last evening fully sustains the reputation for hospitality which has characterized the home of Mr. and Mrs. Brill ever since the event fifteen years ago, in honor of which last night's party was given.

What Do the Children Drink?

Don't give them tea or coffee. Have you tried the new food drink called GRAIN-O? It is delicious and nourishing and takes the place of coffee. The more Grain-O you give the children the more health you distribute through their systems. Grain-O is made of pure grains, and when properly prepared tastes like the choice grades of coffee, but costs about ¼ as much. All grocers sell it. 15c and 25c.

REDUCED RATES.

The traveler next June will find opportunity for going nearly everywhere at reduced rates. The Central Passenger association has authorized the following:

Interstate tournament and whist carnival, Chicago, May 30 to June 2.

Democratic state convention, Springfield, Ill., June 26.

Annual meeting of military surgeons of the United States, New York, May 31 to June 2.

American Medical association, Atlantic City, N. J., June 2-8.

Synod Norwegian Lutheran church of North America, Minneapolis, Minn., June 13-21.

Confederate veterans' reunion, Louisville, Ky., May 30 to June 3.

Annual meeting of German Baptists (Dunkards), North Manchester, Ind., May 31 to June 8.

American Foundrymen's association, Chicago, June 5-7.

Illinois State Undertakers' association, Peoria, Ill., June 12-15.

Southern Hardware Jobbers' association, Old Point Comfort, Va., June 13-15.

German Evangelical synod, St. Louis, Mo., June 24-26.

German Lutheran synod of Missouri, Ohio and other states, Chicago, June 6-12.

For a majority of these gatherings a rate of one and a third fare for the round trip has been authorized. Tickets for all meetings will be sold on the certificate plan.

RETURNS TO OLD PLACE.

A circular issued by Vice President and General Manager Joseph Ramsey, of the Wabash, announces the restoration of the office of chief inspector of fuel and locomotives, which on other lines is called general traveling engineer. James Bruce has been appointed to the office. Two years ago Mr. Bruce was appointed superintendent of terminals at Chicago and the office of fuel inspector, which he previously held, was abolished. The company has found it advisable to re-establish the office and Mr. Bruce was again chosen for the position. H. W. Ballou, trainmaster of the middle division, has been appointed superintendent of the Chicago terminal.

INDUSTRIAL NOTES.

Claim Agent J. L. Head, of the Wabash, was in the city this morning.

Nickel Plate Fireman M. A. Griley is off duty on account of sickness.

Mrs. W. H. Tuttle, wife of the road foreman of the Wabash, was buried at Columbus, Ohio, today.

J. A. Swartz, Nickel Plate engineer, is looking after some private affairs in Lima, O., this week.

Machinist James E. Justus has been transferred from this city to Peru to take a permanent position in the Wabash shops.

Ticket Receiver J. C. M. Baker moved to his new office in the southwest corner of the old freight house building today.

Daniel Bevelheimer, watchman at the Broadway crossing of the Pennsylvania road, is visiting friends at Monroeville today.

The Wabash shops kept a few men employed until noon today, doing some work that could not well be delayed until tomorrow.

Sickness in his family has kept George L. Loutham, Nickel Plate switchman, from his duties in the yards for a day or two.

Mrs. C. L. Watterson, of Bellevue, Ohio, is visiting relatives and friends in the city. The lady's husband is a fireman on the Nickel Plate.

Frank Williams, an employe in the foundry department of the Wabash shops, went to Lagro this morning to attend the funeral of his aunt.

Ed Alway, the Nickel Plate car repairer, whose misfortune the reader doubtless remembers, is getting along nicely, though not yet able to stand on his feet.

Conductor James Breen, of the Pennsylvania, went down to Wabash this morning to spend Decoration day with his family, who have been visiting there for a few days.

Dr. E. F. Wagner, medical examiner for the Pennsylvania Relief department, will leave Friday for York, Pa., where his father resides. The doctor expects to be absent ten days.

G. T. Granneman, who was enjoying a month's visit in this city, has returned to Springfield, Ill., to resume his duties in the Wabash shops. He is at the head of one of the departments.

Agent C. H. Newton is in Toledo today attending the funeral of the late Frank Clark, the company's agent at that point for ten years. Nearly every Wabash agent on the eastern branch of the system is attending the funeral.

Charley McCoy has decided to go to Newark, Ohio, where he is promised a position in the Baltimore and Ohio shops. Mr. Timlin has called several of the Wabash shopmen to his assistance and there are rumors that more are to follow.

During the absence in Europe of F. J. Greer, W. H. Orton will act as timekeeper in the train department of the Pittsburg. He will be assisted in the work by Harry Taylor, who has been transferred from the freight department for that purpose.

N. C. McKinley this morning assumed charge of the force of men engaged in rebuilding the Pennsylvania telegraph line between this city and Adams. G. A. Dornburg, the chief lineman, who had charge of the work, has been called to other parts.

Pittsburg Engineer A. Kelker, who had a shoulder injured a few days ago, and Engineer J. C. McClellan, who was sick a few days, have reported for duty on the road. T. F. Haley and D. H. Jenness, firemen on the same road, are taking a vacation.

F. J. Greer, timekeeper in the transportation department of the Pittsburg, Fort Wayne and Chicago, is confined to his home by sickness and is under Dr. E. J. McCoy's care. Mr. Greer and his wife had arranged for a tour of Europe and were to leave the city tomorrow. His illness may delay departure a few days.

Conductor W. Mollman, of the Nickel Plate, and his estimable companion celebrated their fifth wedding anniversary at their home in Bellevue a few evenings ago. The guests were chiefly members of the Order of Railway Conductors and the Ladies' Auxiliary, with whom the couple is quite popular. Several presents, including a beautiful parlor table and an oaken tabourette were received by the host and hostess. Several Fort Wayne residents were guests.

OBJECT TO THE INTERURBAN

MANY CITIZENS OPPOSE GRANTING NEW FRANCHISES.

Council Appoints a Committee to Act on the Petition—Resolution Goes Over.

There were only ten councilmen at the meeting of the committee of the whole last evening and these gentlemen did not take positive action on either the interurban franchise or the Hench resolution opposing the election of a school trustee who would not agree to pay into the city treasury all interest received from school funds.

Attorney T. E. Ellison and about 300 other citizens sent a communication to the council protesting against the granting of franchise rights on new streets to the Indiana and Ohio Traction company and advocating that the use of the tracks of the old company by the new. The council was requested to make another effort to bring the promoters of the interurban line and the Fort Wayne Traction company to an agreement. A general discussion of the franchise followed and Chairman Bauer appointed a committee of five to cooperate with the board of works and a committee of the Commercial club to see if the companies cannot be brought to an agreement.

The Hench resolution providing that the candidates for school trustee be pledged to devote all interest received to the library fund came up for discussion. Mr. Hench supported the resolution and believed that now was the time for the council to go on record. Mr. Hosey was in favor of making the resolution read so that the interest could be used for educational purposes. Under the law the library was a part of the public school system and he believed a detailed report could be demanded and would vote for no candidate who would not pledge himself to make a detailed statement of monies handled and interests received. If the money was not used for library purposes he wanted it turned into the school fund and the school levy reduced accordingly. Mr. Hench suggested that the resolution go over until next Tuesday evening, when a new trustee is to be elected. The ten members present did not care to vote on important questions until their was a quorum present.

MARRIAGE LICENSES.

Joseph C. Stevens and Lizzie Eckels.

James Wilcox and Marcia Collins.

Benton W. Cope and Emma V. Middleton.

Call on Madame Wing, the only reliable clairvoyant and mind reader in the world. All correspondence promptly attended to. Office and residence, 28 Chicago street. Price, 50c. 13tf

FOR RENT.

The store room recently vacated by Kimball Piano Co., 109 Calhoun street. Kimball hall in connection. Apply, 109 Calhoun street or Sentinel office. 5tf

Subscribe for The Sentinel.

GIVEN A SCARE IN THE NIGHT

DYNAMITE EXPLOSION OCCURS IN ST. LOUIS.

Explosive Was Placed on the Street Car Tracks—Report Loud But No Damage Done.

St. Louis, Mo., May 30.—A terrific explosion supposed to have been caused by dynamite placed on the tracks of the Union line at Fifteenth and Chambers streets shook the buildings and broke the glass in all the windows in the neighborhood at 12:10 this morning.

Many persons were thrown from their beds by the violent concussion and all were awakened and more or less terrified. As near as they could determine it had resulted from dynamite, which was exploded on the street car tracks.

The damage to the rails was not marked, the explosive apparently having spent its force in the air. The shock was felt within a radius of a mile of Fifteenth and Chambers street.

So far the police have been unable to find out who was responsible for the explosion. The explosion created a panic in the neighborhood and many people slept no more the rest of the night through nervousness or fear of another explosion.

KANSAS CITY STRIKE OFF.

Kansas City, Mo., May 30.—The strike of the Union street railway men in Kansas City has been declared off. At a meeting of the strikers a committee was appointed to wait upon President Holmes, of the Metropolitan company, and offer to declare the strike off on condition that the strikers be taken back. President Holmes declined to consider the proposition and later the strike was declared off, leaving the men free to secure reinstatement upon individual application.

EPISCOPAL JUBILEES.

Washington, May 30.—It is learned at the papal legation that the golden jubilee, or fiftieth anniversary of the foundation of Nesqually, Washington, as an Episcopal see, which occurs next Thursday, the 31st inst., serves as the initiative to no less than seven similar events which will soon be observed in various parts of the country. On July 19 the four archbishoprics of New York, Cincinnati, New Orleans and Santa Fe round their first half century, while the same day marks the semi-centennial of three suffragan bishoprics, Wheeling, Savanah and Los Angeles; all of which were founded coincidently by the last pope, Pius IX. Archbishop Martinelli has been invited already to several of the celebration, but by reason of his duties at other points, he may be unable to attend them. If possible, however, he expects to be present at the commemorative rites in New York, which will be conducted on a scale of unusual splendor. Archbishop Corrigan, of that see, is now absent in Europe, but has promised to return home in ample time for the festivity. The pastors of this city, however, are especially interested in the observance at Cincinnati, whose venerable archbishop, Dr. Elder, was formerly a priest of this jurisdiction.

URGE FAIRBANKS TO RUN.

Indianapolis, Ind., May 30.—Friends of Senator Fairbanks have come to the rescue since the new impetus given to Governor Mount's boom for the vice presidential nomination. Letters are being sent to Washington urging Mr. Fairbanks to come out flatfooted for the nomination, and his friends are declaring that such action need not affect his chances for the presidential nomination four years hence. Joseph E. Kealing, vice chairman of the republican state committee, said today that, until the senator expressed his desire for the nomination, there will be no organized effort in his behalf. "He can have the nomination if he wants it," said Kealing.

R. W. MIERS RENOMINATED.

Bedford, Ind., May 30.—The democratic congressional convention of this, the Second, district met in this city yesterday afternoon and nominated Robert W. Miers, of Monroe county, the present congressman, to make the race for re-election in the coming campaign. The convention was most harmonious, passing off quietly and without a hitch. Mr. Miers has been strongly urged to make the race for the nomination for governor at the state convention.

SPRING LINE.

Ladies' goods made up to measure at G. Schmidt's, 57 E. Berry street. Phone 510. 27tf.

Eclipses any eclipse that ever happened—the Eclipse 5c cigar. Ask for it.

CURE YOURSELF AT HOME

Any one afflicted with Contagious Blood Poison can cure himself perfectly and permanently at home by the use of S. S. S. (Swift's Specific). Our book on Contagious Blood Poison contains a history of the disease in every stage, with full directions for self-treatment. It will be sent free to any one requesting it. We have also a department of medical consultation, in charge of competent physicians, skilled in treating this disease. Write us fully for any information wanted. All correspondence is confidential, and we make no charge whatever for this service.

S. S. S. is Guaranteed Purely Vegetable

Mr. F. L. Hite, of Staunton, Va., had a severe blood disease, and his experience was like all others similarly afflicted. He says: "I was treated by several good doctors, and took various remedies, but they did me no good. I then took S. S. S. and was cured completely, for I have never been troubled with the disease since."

Send for book on Self-treatment, free. SWIFT SPECIFIC CO., Atlanta, Ga.

When for the sick Horse with sore Back that doesn't stick, Buy MAJOR'S CEMENT, you know it sticks. Nothing binds as well. Stick to MAJOR'S CEMENT. Buy one, you will buy forever. There is nothing as good, don't believe the substitutes.

MAJOR'S RUBBER and MAJOR'S LEATHER.

MAJOR CEMENT CO., NEW YORK CITY.

A Magnetic Swindle.

But a short time ago people of this city were gulled, duped and swindled by a magnetic healer. Since that time the government has put a quietus on the shady practice of magnetic healers and silent treatment people, doing business through the mail; however, in some places they have struck a new deal by trumping up cheap "paid for testimonails." A repetition of the BOY WONDER is on tap. Something TANGIBLE, SENSIBLE AND LASTING IS DEMANDED BY intelligent people. The Perfected Oxygenor King is the king of healers; it lasts a lifetime; it furnishes each individual with the greatest specific remedy for disease free of charge. OXYGEN GIVES NEW LIFE. The P. O. K. has the strongest indorsement ever given any remedy for the cure of disease. The official United States Health reports vol. xxiv., No. 8, nature's own method of freeing herself from disease.

FORT WAYNE OXYGENOR CO.,
Rooms 3 and 4 Schmitz Block.

Lawn Mowers....

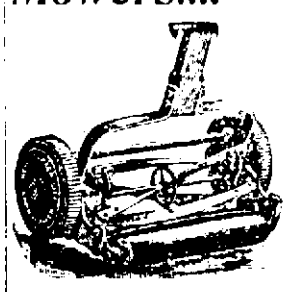

When it comes to LAWN MOWERS We are strictly in it. The

New Quaker City,

Low and High Wheel.

Continental, Oak Lawn.

RUN EASY.

They are all reliable and fully warranted.

F. M. SMITH & CO.,

Phone, 804. 82 Calhoun St

Patent Never Drop Teeth $10.00 a Set. ONE OF THE FINEST

artificial teeth in a set that can be placed in the mouth, together price, $10. For the next 30 days we will make them at

$10 a Set.

Every plate guaranteed for 20 years. No charge for painless extracting when teeth are ordered.

Elli Dodez DDS
PAINLESS DENTISTS
CORNER WAYNE AND CLINTON STS.
Open Evenings until 8.

A young woman was forcibly ejected from a church in a Maryland city the other day, for flirting with the leader of the choir.

BUGGIES AND HARNESS

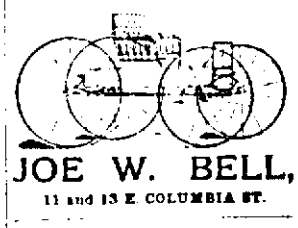

JOE W. BELL,
11 and 13 E. COLUMBIA ST.

50c Rome City And Return SUNDAY 6:45 a. m.

WELLINGTON CAFE.
83 Calhoun St.
Open Day and Night.
Short orders a specialty. Regular dinners and suppers. $5.00 meal tickets $4.00. A. B. Shank, Prop.

W. C. CLEARY,

MERCHANT TAILOR.
Fine line of Spring Suitings and trouserings.
Prices reasonable. Fit guaranteed.
11 W. WASHINGTON ST.

Use The Sentinel Want Columns.

BUSINESS DIRECTORY

MUSICAL INSTRUCTOR.

Mr. Charles Duncan Allen, ORGANIST AND CHOIRMASTER, TRINITY CHURCH.
Teacher of Voice Culture, Piano, Organ and Theory of Music.
Residence, 18 Union St., first door south of Berry St. Home 'phone 419.

UNDERTAKER.

ROBERT KLAEHN,
39 West Main.

Undertaker.
LICENSED EMBALMER.
Office open day and night.
Telephones 1258 and 228 Main.

INSURANCE.

D. C. FISHER,
Insurance, Real Estate, Loans,
No. 24 W. Wayne street.
Fort Wayne, Ind.

BANKS.

HAMILTON NATIONAL BANK.
Capital $200,000. Surplus $250,000.
The Hamilton National Bank will pay interest at the rate of two (2) per cent. per annum on certificates of deposit if left four months.
President, Charles McCulloch.
Cashier, John Mohr, Jr.

CAPITAL $3,50,000.
SURPLUS $140,000.

THE OLD NATIONAL BANK.
S. W. Corner Calhoun and Berry Sts.
Stephen B. Bond, President.
Oliver P. Morgan, Vice President.
David H. Bond, Cashier.
Charles E. Bond, Assistant Cashier.

White National Bank,
Corner Wayne and Clinton Sts.
CAPITAL, $200,000.
SURPLUS, $70,000.
Safe Deposit Boxes for rent.

LAWYER,
ABSTRACTER OF TITLES, INSURANCE, COLLECTION AND LOAN AGENT.
James E. Graham,
Room 16, Bank Block,
FORT WAYNE, IND.
Stenographer and Notary Public in Office. 'Phone 615 Main.

PHYSICIAN.

DR. B. GARD—To ladies suffering from ailments peculiar to their sex, may consult me free of charge at my office, 18 W. Wayne St. Telephone 368.

The New York Store.

Sensational Silk Sale!

We've Made a Silk Purchase.

FOULARDS SILKS

Just what you are looking for. Prices incomparably cheap. It need not worry you who is the looser, you are money ahead. The styles are all they should be, there is nothing off but the prices.

SALE BEGINS

Thursday Morning

AT 9 O'CLOCK.

SEE THESE VALUES.

LOT 1.

50 pieces Printed Foulard Satins, in Blue and White and Black and White, worth 50c a yard. Sale price

29c a yard

LOT 2.

75 pieces Printed Silk Foulards, 24 inches wide, of splendid quality and beautiful designs, all the popular shades, worth 75c and 85c a yard. Sale price

58c a yard

THE—

Rurode Dry Goods Co.

NEARING THE END.

In a little while the people of Northern Indiana will for the last time see the long familiar signature:

Sam, Pete & Max
CLOTHIERS,
58 CALHOUN ST.

In Fort Wayne papers. This great Closing-Out Sale will come to an end because there will be nothing left to sell. Price grows smaller as the end approaches, and if you want to take advantage of the saving you must not delay your coming. Every garment in the stock is a 1900 model, and the tailoring and trimming are the best. If you see them the trade will be quickly made, for the bargains are irresistable. It will pay you to take a look.

SAM, PETE & MAX.

The Evening Sentinel.

WEDNESDAY, MAY 30, 1900.

OUR TELEPHONES.

Business Office..... 173
Editorial Rooms..... 650

THE WEATHER.

Chicago, May 30. Forecast for Indiana: Generally fair tonight and Thursday, except possibly thunder storms in extreme southern portions; variable winds.

LOCAL NEWS.

The St. John's German Lutheran Sewing society will meet Thursday afternoon at the residence of Mrs. John Weller, 121 Harrison street.

G. H. Krudop has left for Detroit, Mich., where he will attend the annual convention of the Indiana and Michigan Retail Coalers' association.

Rev. J. W. Lake goes to Delta, Ohio, tomorrow, where he will visit friends for a few days. On his return he will be accompanied by his son, Wright, who is attending school in that city. The young man will spend the summer months with his parents in this city.

MEN WHO WORE THE GRAY

CONFEDERATE VETERANS MEET IN LOUISVILLE.

A Large Attendance at the Annual Reunion of the Survivors of Southern Armies.

Louisville, Ky., May 30. Through the early hours today rain came down in torrents and the prospects for the comfortable opening of the reunion of the United Confederate Veterans, which was scheduled for noon, was not bright. By 10 o'clock, however, the rain had ceased, the sun came out and there was every promise of a fine day. It was estimated that there were 50,000 strangers within the gates of Louisville.

Hours before the time set for the meeting to commence in Reunion hall, the streets leading to the building were blocked with crowds trying to gain admission and the detachment of police stationed in front of the building had all they cared to do.

Major General Poyntz, commanding the Kentucky division of the Confederate Veterans, called the reunion to order shortly after 12 o'clock. After the doxology had been sung by the assembly which packed the great hall to the doors, Rev. J. William Jones, chaplain-in-chief, made a short prayer, and then General Poyntz introduced Mayor Weaver, who in a happy speech welcomed the visitors to the city.

Then came a series of short welcoming addresses, Col. Thomas W. Bullit extending a greeting on behalf of the members of the board of trade, Rev. Robert Helm Jones speaking for the Commercial club, Attila Cox for the finance committee of the reunion, and Judge Hazelrigg, of the supreme court of Kentucky, on behalf of the Kentucky division of the Confederate Veterans. The last welcoming address was delivered by Gen. Simon B. Buckner, who spoke for the confederates of Kentucky.

Col. Bennett H. Young, of this city, chairman of the reunion committee, presented the building to the veterans in an eloquent speech.

After the glee club had rendered several selections Gen. John B. Gordon, commander of the United Confederate Veterans, rose to respond to the address of Colonel Young. General Gordon was received with enthusiastic cheers. In accepting the building from the committee and in extending the thanks of the veterans to the city of Louisville he made a witty and at times impressive speech. General Gordon's speech was received instead of the annual address.

As the general resumed his seat General Poyntz in a neat introductory speech brought forward Rev. B. M. Palmer, of New Orleans, who delivered he tannual address.

At the conclusion of the address of Dr. Palmer the meeting adjourned for the day, after appointing committees on credentials and resolutions, which are to report tomorrow morning.

BASE BALL TOMORROW.

Toledo vs. Fort Wayne. Game called at 3:30.

MONEY TO LOAN

On Real Estate or Personal Security. C. F. Pfeiffer, Rooms 6-7, Bass Block. 2-1f

You can see the Eclipse in every smoker's mouth. Sold everywhere. 5c.

BASE BALL TOMORROW.

Toledo vs. Fort Wayne. Game called at 3:30

An Eclipse that never fails—the Eclipse 5c cigar.

FORT WAYNE WON

IN TEN INNINGS THE HOOSIERS BEAT TOLEDO.

EWING LOST HIS OWN GAME

A BAD WILD THROW IN THE TENTH DID IT.

SWAIM KEPT HITS SCATTERED

WINNERS OF MORNING GAMES IN OTHER CITIES.

Fort Wayne won an exciting ten-inning game this morning from Toledo in the presence of 400 people. Ewing and Swaim were pitted against each other and were equally effective except that Ewing was responsible for his own defeat. In the tenth inning, after two were out, he gave Krueger his base on balls and then made a wild throw to the bleachers in an effort to catch the little shortstop napping. Babb's two-bagger and Bergen's single in the seventh saved Fort Wayne from defeat. The teams are playing a second game this afternoon. Score by innings:

SCORE BY INNINGS.

Ft. W...	1	0	0	0	0	0	2	0	0	1	—4
Toledo...	0	0	2	0	1	0	0	0	0	0	—3

Batteries—Swaim and Bergen; Ewing and Arthur. Hits—Fort Wayne, 7; Toledo, 8. Errors—Fort Wayne, 2; Toledo, 2.

MORNING GAMES.

Pittsburg, 7; New York, 6.
Boston, 8, Cincinnati, 4.
St. Louis, 5; Brooklyn, 1.
Philadelphia, 5; Chicago, 2.

AMERICAN LEAGUE.

	Won.	Lost.	Per Cent.
Indianapolis..	19	8	.704
Milwaukee....	18	13	.581
Chicago.....	17	15	.531
Cleveland.....	15	15	.500
Kansas City...	16	17	.485
Minneapolis..	15	18	.455
Buffalo.....	12	18	.400
Detroit.....	11	19	.367

YESTERDAY'S GAMES.

Kansas City, 6; Chicago, 4.
Cleveland, 5; Buffalo, 0.
Indianapolis, 5; Detroit, 4.

NATIONAL LEAGUE.

No games scheduled yesterday.

INTER STATE LEAGUE.

No games scheduled yesterday.

REDS UNDER THE BAN.

"Every National league club will work hard to defeat the Reds," said a member of the Philadelphia team recently. "It is to the interest of ball players to do so. It is an open secret that the members of the Cincinnati club are not as well paid as those of any other team in the big league. The men receive $1,500, $1,600 and along there. Now, we play four games. We are getting good money. Most of us draw the league limit—$2,400—and three of us get over $3,000 a season. I don't pretend to say that we are entitled to more money than the Reds. I figure that a player is worth all he can get. Neither is there any animus in my argument, because Bob Allen is a nice fellow and the players are all right. Suppose, however, that we get trimmed by the Reds. The Philadelphia management will at once come to the conclusion that it is useless to pay good salaries. 'What's the use to employ stars?' Colonel Rogers will ask. 'My salary list is just twice as large as Mr. Brush's, and still his team wins the series from mine.' Now, I am arguing from the standpoint of a player. It is to our interest to keep salaries up. Unfortunately, we have no organization, and we must protect ourselves by beating cheap-priced teams. The argument may be sprung that we get more than we deserve, but I hold that we are entitled to all we can get. This is all the more true because base ball is prosperous and the clubs make good money and can afford to pay us. McGraw did ball players more harm than any magnate ever did by finishing in fourth place last year at Baltimore with his gang of misfits. He made a reputation for himself, and doubtless now gets more salary than any of us, but some of the magnates got it into their heads from the work of the Baltimores that a cheap-priced team with a brainy leader has a chance to finish inside the money and make more money for the owners. It is to our interest as recognized star ball players to see that the clubs with the high-priced men deliver the goods. I believe that Mr. Brush believes that Bob Allen can duplicate McGraw's performance at Baltimore, and that is why he has not bought any recognized star to round out the Cincinnati club."

NOTES.

The Fort Waynes and Toledos play again tomorrow and then the Hoosiers jump to Wheeling to play on Friday, Saturday and Sunday.

Tim Flood was not in the game between Buffalo and Cleveland yesterday and it is surmised that the two teams are now having a contest for his services.

It is now rumored that Boston has offered Wheeling $1,000 for the release of Pitcher Poole. The young man is one of the coming twirlers of the country and is worth more than $1,000.

There is a howl all over the Inter-State circuit against the rule which makes rain checks void after three innings of a game have been played. The Ohio State Journal says that if the rule is not rescinded the clubs will lose more money by people remaining away on threatening days than will be taken in at the gate should the rules be changed. In the American league five innings must be played to make a rain check void.

There must have been a hot time between members of the Toledo team while en route to this city. They had walked from the train about one square last evening when one of the Mud Hens smacked the face of another in front of the Harmon house. The player retaliated and had his opponent on the sidewalk pounding him in true pugilistic fashion when bystanders interfered and the Mud Hens were escorted to the Rich hotel to wash up.

Cleveland Plain Dealer: "There will be more changes in the Cleveland team before the next game is played in this city and it is not likely that Capt. Louis Bierbauer will be seen on the diamond again. Bierbauer, while on the way to Detroit Saturday night, dropped a hint that he expected to quit the game for good. It has been known for some time that Bierbauer was only in the game because it was impossible to get hold of another man to play his position. He has often asserted that this is his last season in base ball, and he season is likely to be a short one. Tim Flood, the infielder over whom there has been so much controversy, was signed by Cleveland yesterday. Several clubs were after Flood and Buffalo seemed to have the lead, but inducements were made by the Cleveland management that enticed the great infielder to sign. Flood is now in Buffalo and so is the Cleveland team. He will join the club at once."

AN ESTIMATE OF MR. STUDY.

Editor Sentinel:—Shortly before Professor Study was first written to in regard to the superintendency of our public schools, Dr. Smart, of Purdue university, called to see me at my store, he being temporarily in the city. Knowing his wide and intimate acquaintance with the educators of the state, I said to him: "There is likely to be a change in the superintendent of our public schools; tell me the name of the best man you know for the position, in or out of the state, that we would likely to be able to get."

He answered: "You must not quote me, except with great care, but there are in Indiana two great superintendents of schools, one Professor ———, of ———, and Prof. J. M. Study, now superintendent of the Richmond schools. I do not know whether either can be had, but either is as good as the best."

I had not even mentioned Professor Study's name to him.

Perhaps no man in the state was better qualified to judge than Dr. Smart and I give his estimate of the man to set over against that of Mr. Fetts, leaving the public to decide which is likely to be the most competent to form a correct judgment.

D. N. Foster.

THE VOLUNTEERS IN A FIGHT

SKIRMISH IN WHICH THE FILIPINOS FARE BADLY.

The Filipino Commissioners at Hong Kong Ready to Embark for Philippines.

Manila, May 30.—Lieut. James E. Stedje, of Company L, Forty-seventh volunteers, commanding a scouting party in the southern part of Albay province, had several engagements with the insurgents, in which seventeen of the enemy were killed and twenty-three, including a captain, were captured.

Six explosive bombs and a number of valuable insurgent documents also fell into the hands of the Americans. The scouts burned the town of Yubi, the headquarters of the rebels. Sergeant Brickley was killed during a slight engagement near Hipao, province of Albay, yesterday.

Scouts of the Thirty-sixth and Thirty-fourth regiments have captured thirty-two rifles and 500 rounds of ammunition in the Pangasinan province.

MEMORIAL DAY IN MANILA.

Manila, May 30.—Memorial day was observed here as a general holiday. Military ceremonies were held at the various stations and salutes were fired from the forts at Santiago and Manila. A military escort proceeded to the Malate cemetery, where the graves of United States soldiers were decorated and an address was made by the chaplain. Memorial exercises were held also in the theater, at which a number of addresses were delivered, interspersed with vocal and instrumental music. The observance of the day was very successful.

THE PHILIPPINE COMMISSION.

New York, May 30.—A dispatch to the World from Hong Kong says:

President McKinley's new Philippine commission has been engaged in consultation with Consul General Wildeman. The members of the commission probably will leave for Manila on Friday. It is likely that Wildeman will accompany them.

The British colonial officials are extending every courtesy to the commissioners, endeavoring to familiarize them with the colonial methods of the English. A policy has been formulated since the arrival of the commissioners and they confidently believe that they will be able to pacify the Philippines. Consul General Wildeman has urged upon the commissioners the following policies:

Free trade, the free admission of the Chinese, the expulsion of the Friars and the return of all property that has been confiscated illegally.

There is no native market in Korea of any consequence for foreign meats, laid in pork stuffs. The diet of the natives consists chiefly of rice, with fresh or salt vegetables, fish—which abound in the adjoining waters—and beef.

COME IN AND HEAR
The Edison Phonograph
All the Latest Records.
Vocal and Instrumental.
Packard Music House,
120 CALHOUN STREET.

CLAIRVOYANT.

MRS. DR. BEATTIE,
THE FAMOUS ENGLISH CLAIRVOYANT PALMIST AND CARD READER, IS LOCATED AT
148 Ewing St., West End of Lavin
Call and consult her. Don't stumble on with bad luck and an aching heart when matters can be set right for you. She breaks evil influences, tells sick people what is their real trouble. Never fails on matters of law, lost affection, love, luck, marriage, divorce, lost articles, missing treasures; who is your friend, enemy, lover or rival. Full satisfaction guaranteed. Office hours 10 a. m. to 8 p. m. daily except Sunday.
Ladies, 25c.; gentlemen, 50c
'Phone 1472 Main.

DR. R. P. WHITE,
EYE, EAR, NOSE AND THROAT.
SURGEON.
OFFICE WHITE NATIONAL BANK
GLASSES ADJUSTED.
Rooms 3and 4.
Hours: 9 to 12; 1 to 5, Sundays 9 to 10:30; 2 to 5. At Warsaw Mondays.

THE ALLEN COUNTY LOAN AND SAVINGS ASSOCIATION. Opposite Postoffice.
PAYS 5 Per Cent. Interest on stock.
LOANS MONEY
at Low Rates, In a friend to Rich and Poor.
Assets $700,000.

Our Own Make Shoes

—FOR MEN—

Made over the Latest Style Last in all leathers, TAN or BLACK,

$3.00, $3.50 and $4.00.

The Best Made for Price.

M. APP,

106 Calhoun Street.

Robison Park Theater

THIS WEEK:
CARLETON & TERRE.
Eccentric Comedians.
GERTIE LEWIS
In repertoire of descriptive songs.
MORPHET & STEVENSON.
The world's greatest musical artists.
HETTIE TEDRO.
The famous lady baritone singer.
PATCHIN BROTHERS.
Comedy Acrobats.

Next Week—"Plays and Players."
Performances commence at 2:30 and 8:15 p. m.

The new bowling alley is now open. Reserved seat tickets for theater on sale at Alter's Cigar Store, S. W. Cor. Calhoun and Main Sts.

—THE—
CITIZENS TRUST COMPANY,
Cor. Berry and Clinton Sts.
CAPITAL $200,000.00.
3 Per Cent. Interest Paid on Deposits of.....
| One Dollar |
—AND UP.—
LOANS—Made on farm and City property at low rates.

L. O. HULL.

WALL PAPER

See the Big Line. All Kinds and Prices. SURE to please you, at

90 CALHOUN ST.

"If it's a good thing, SEAVEY'S have it."

FACTS, NOT FAKES.

New additions of RANNEY REFRIGERATORS and ICE CHESTS just received, again make our stock complete, notwithstanding the unprecedented sales we have had on these goods so far this season, and we invite you to call and give this line your special attention. These refrigerators have all the latest improvements, such as removable ice chambers, adjustable shelves and mineral wool packing instead of charcoal, since the latter soon crumbles and settles to the bottom, leaving the walls unprotected. They are economical in saving ice and guaranteed by their high reputation to keep all food fresh and sweet. We have sold this make for five years, and know from experience that the same can be depended upon. Ice as low as $6.00.

SEAVEY'S
Both 'Phones, 149.

Up-to-Date Hardware Store
19 and 21 W. Main St.